Pegasus

1960

55

SIGIL. MAJ. COLLEG. WASHINGTON IN REPUB. TERRAE MARIAE
CONDITUM A.D.
MDCCLXXXII

Digitized by the Internet Archive
in 2010 with funding from
Lyrasis Members and Sloan Foundation

http://www.archive.org/details/pegasusyearbook11960wash

PEGASUS

W

Presented by the

Pegasus Staff

Georgia Habicht—Editor Robert Eissele—Business Manager

1960

ASHINGTON
COLLEGE

FOREWORD . . .

In recent years, The Pegasus of Washington College has been emphasizing the importance of tradition. This tradition has been a strong foundation for our progress. — Currently this progress has been particularly intense.

Therefore, in addition to conducting the traditional functions of a yearbook, the nineteen sixty Pegasus will attempt to convey this forward movement by the use of modern design.

CONTENTS

Introduction

Faculty

Seniors

Underclassmen

Organizations

Sports

Activities

DEDICATION

The class of 1960 and the Pegasus Staff would like to publicly recognize DR. IRVING BARNETT for his outstanding service.

In this year of change and progress at Washington College, it is fitting that we recognize such a man for his contributions to a well-rounded liberal education.

His contributions have not stopped outside his classrooms. He is a teacher, United Nations consultant, field officer and economic planner in China, lawyer economist with *National Planning Board*, and the Philadelphia director of the Asian technical assistance program for the *American Friends Service Committee*.

As director of the newest plan of studies at our college, the *International Studies* program, he "seeks to equip students with an understanding of the theory underlying the various disciplines, a knowledge of contemporary problems, and a capacity to feel at home in an international atmosphere and to sense some of the problems facing those working in international affairs."

We dedicate this book to him in the hope that we can continue the progress that he has initiated with his extensive knowledge, broad outlooks, and winning smile.

Our beautiful campus is a long-standing tradition at Washington College.

WILLIAM SMITH HALL

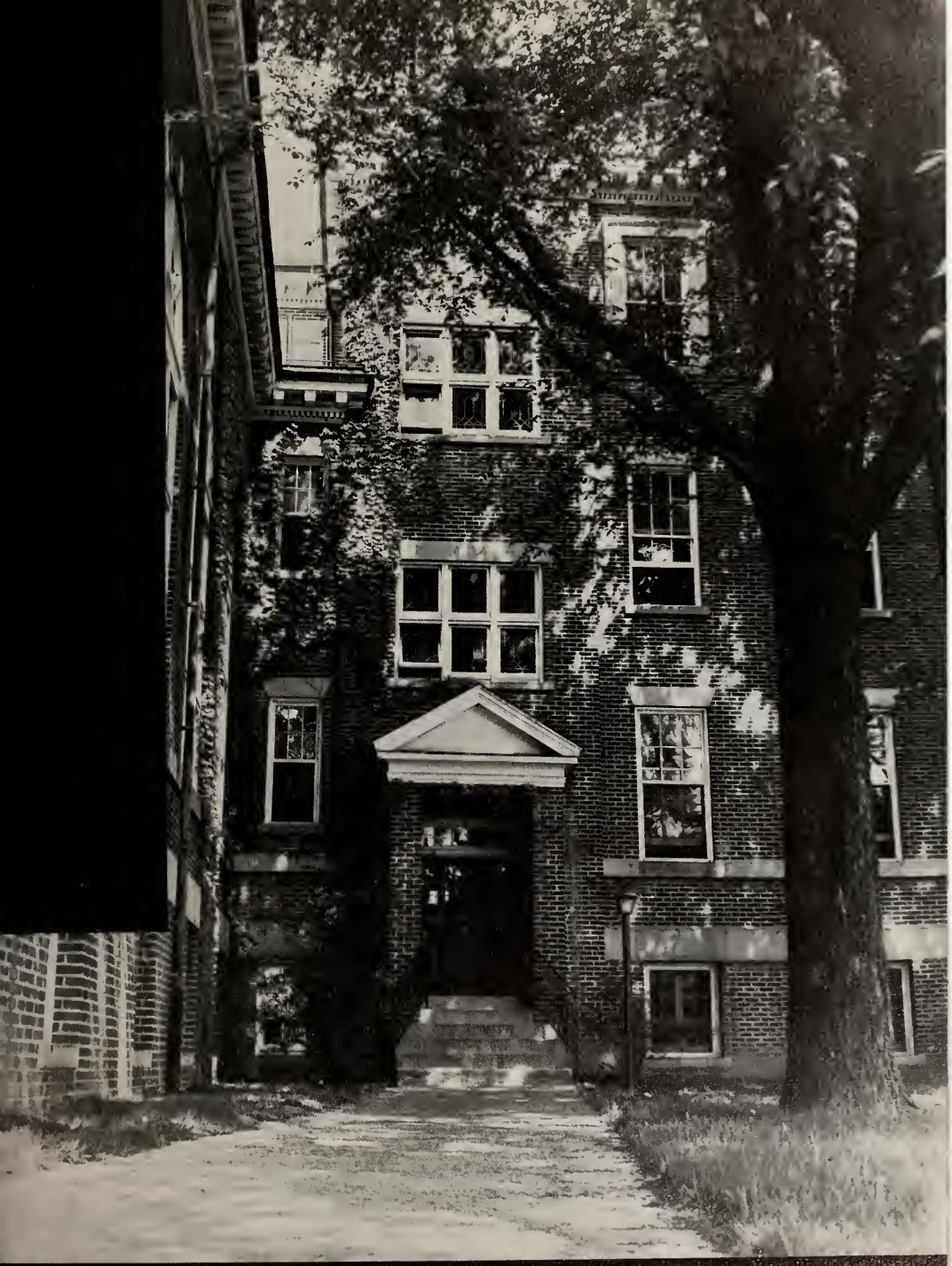

REID HALL

ADMINISTRATION AND FACULTY

DANIEL ZACHARY GIBSON, Ph.D., LL.D.
President of the College

J. THOMAS KIBLER, A.B., B.P.T.
Assistant to the President

FREDERICK GEORGE LIVINGOOD, ED.D., LL.D.
Vice-President

THE DEANS

ROBERT KIRKWOOD, Ph.D.
Dean of the College

LOIS M. HALL, A.M.
Dean of Women

WILLIAM N. BLATCHLEY, A.M.
Director of Admissions
Dean of Freshmen

ROBERT G. BAILEY, M.S.
Librarian

BEDFORD J. GROVES, A.B.
Alumni Secretary

ERMON N. FOSTER, A.M.
Registrar

EDWARD L. ATHEY, A.M.
Director of Athletics
Director of Men's Residences

FREDERICK W. DUMSCHOTT, A.M.
Business Manager

KEITH R. HUTCHISON, A.M.
Director of Development

CLYDE M. STALLINGS, A.B.
Director of Public Relations
Master, Somerset House

ROBERT W. FARR, M.D.
College Physician

FACULTY

LANGUAGE DEPARTMENT

GERDA R. BLUMENTHAL, Ph.D.

ESTHER S. DILLON, D.M.L.
Chairman of the Department
of Modern Languages

BERNARD P. LEBEAU, A.M.

MORDECAI S. RUBIN, A.M.

LAWRENCE C. FORD, Ph.D.

WALTER SCHATZBERG, A.M.

ENGLISH AND SPEECH DEPARTMENT

EVELYN WINIFRED OPGRANDE, A.M.
Chairman of the Department of Speech

NICHOLAS NEWLIN, Ph.D.
Chairman of the Department of English

JOHN I. GARDNER, A.M.

NORMAN JAMES, Ph.D.

DAVID STEVENSON, Ph.D.

HISTORY AND POLITICAL SCIENCE

ROBERT KIRKWOOD, Ph.D.
Chairman of the Department of History and Political Science

NATHAN SMITH, Ph.D.

VLADIMIR REISKY DE DUBNIC, Ph.D.

CHARLES A. POVLOVICH, Ph.D.

GUY F. GOODFELLOW, A.M.

DEPARTMENT OF ECONOMICS AND SOCIOLOGY

ROLAND GIBSON, Ph.D.
Chairman of the Department
of Economics and Sociology

IRVING BARNETT, Ph.D.
Director, International
Studies Program

PRESTON P. HECK, LL.B.

MARGARET W. HORSLEY, Ph.D

C. BROOKS ANDERSON, Ph.D.

DEPARTMENT OF PSYCHOLOGY AND EDUCATION

FREDERICK GEORGE LIVINGOOD, Ed.D., LL.D.
Chairman of the Department of
Psychology and Education

ALBERT EGLASH, Ph.D.

MINNIE BRUNING KNIPP, Ph.D.

DONALD MORTIMER CHATELLIER, M.Ed.

DORIS THISTLE BELL, A.B.

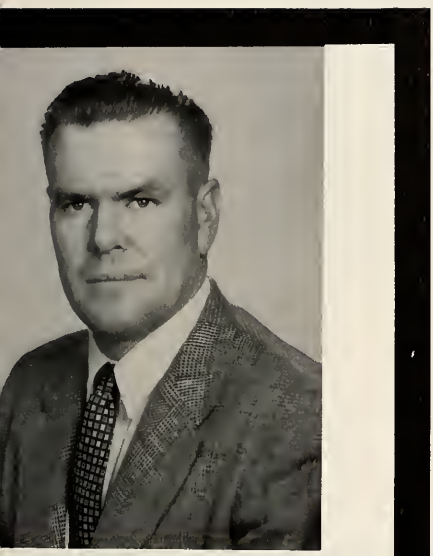

EDWARD LORAIN ATHEY, A.M.

CONRAD KULH RIZER, Ed.D.
Chairman of the
Department of Physics

DEPARTMENT OF PHYSICS AND MATHEMATICS

DONALDSON KELLY, A.B.

ELIZABETH BAKER COVEY, A.M.

DEPARTMENT OF CHEMISTRY AND BIOLOGY

JOSEPH H. McLAIN, Ph.D.
Chairman of the Department of Chemistry

EDGAR PERCIVAL GWYNN, Ph.D.
Chairman of the Department of Biology

JOHANN C. F. SCHULZ, Ph.D.

NANCY B. BACHMAN, M.S.

DELPHINE STEWART BARROLL, A.B.

ROBERT L. FORNEY, M.Mus.

DEPARTMENT OF ART AND MUSIC

WILLIAM V. GRIMES, A.M.

ROBERT L. HARDER, Ph.D.
Chairman of the Department of Philosophy and Religion

DEPARTMENT OF PHILOSOPHY AND RELIGION

STAFF

Too often we forget those who do the routine work that is necessary to keep our college functioning smoothly. We want to recognize them now for their many services to the students and administrators of Washington College.

ANN R. WATSON
Dietitian

GISELA BITLER
College Nurse

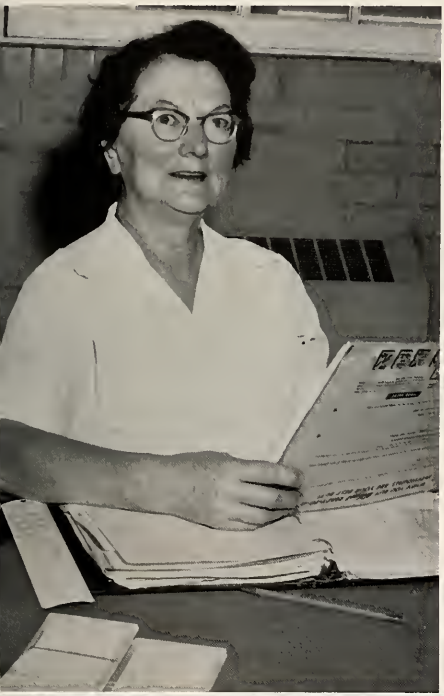

BERNICE COLEMAN
Assistant to Dietitian

MARGARET McGREGOR
Hostess, Hodson Hall

Mrs. Watson's guinea pigs.

NATALIE DUBASSOFF
Housemother, Middle Hall

HAZEL BURGESS
Housemother, Minta Martin Hall

HOUSEMOTHERS

LOUISA TRAVERS
Housemother, Reid Hall

DOROTHY B. LECOMPTE
Housemother, Minta Martin Hall

THE BOOKSTORE

MISS KATHERINE V. ELLIOTT

THE BUSINESS OFFICE

MISS BARBARA A. THOMPSON

WILLIAM E. THOMAS

MRS. MARY E. LARRIMORE

THE ADMISSIONS OFFICE

HAROLD GRAY, JR.
Assistant to Director of Admissions

MISS JOAN WALDECK
Assistant to Director of Admissions

MISS JOANNE E. LaPORTE
Secretary to Director
of Admissions

REGISTRAR'S OFFICE

MRS. EVELYN A. BARNISH
Secretary to Registrar

THOMAS G. SHRECK

MRS. ELIZABETH J. GORSUCH
Secretary to the President

MISS MADELINE ELBURN
Secretary to the
Dean of the College

MRS. BETTY A. CONNELLEY
Secretary to Alumni Secretary

MRS. BERTHA M. PRICE
Secretary to Director of Public Relations

MRS. ANTOINETTE RINEHART
Switchboard Operator

MRS. PEGGY BOTTOMLEY
Secretary to Director
of Development

SENIORS

Senior Editors

Richard Fitzgerald
Virginia Bonhage
Deborah Sherin

WHAT DO WE BELIEVE . . .

What do we believe . . . we are ascending a staircase . . . we are young in our ascent . . . what is knowledge . . . struggle with each new step . . . the staircase spirals . . . we look back . . . feeble progress . . . progress at all . . . disappointment . . . success . . . dizziness at this low height . . . the hazy goal . . . an infinitude of new steps . . . what have we learned of this ascent . . . walk . . . stride . . . no . . . crawl . . . yes . . . crawl . . . we are young . . . what did they tell us . . . were we not listening . . . fall back a step . . . two . . . struggle to regain ground . . . always another step . . . sometimes an obstacle . . . a risk . . . this is adventure . . . each new step is an adventure . . . a possible risk . . . speed . . . fall behind . . . how to ascend . . . what do we know . . . we don't . . . we don't know what we don't know . . . look . . . we look at ourselves . . . no . . . we pierce our very substance . . . our purpose . . . our judgement . . . we believe in ourselves . . . we criticize ourselves . . . we meet each new step . . . each new adventure . . . there is no guarantee that we will make it . . . no guarantee that we are ascending the right stairs . . . but . . . we can frame our actions . . . we can determine for ourselves . . . we judge . . . we do fall back two . . . three . . . four steps . . . but we can face the infinitude of steps . . . we know that we can master each new step even at the risk of falling . . . this is knowledge.

SENIOR CLASS OFFICERS

AL RAYNE, Vice-President

DEBBY SHERIN, Treasurer

DICK CALLAHAN, President

BINNIE BONHAGE, Secretary

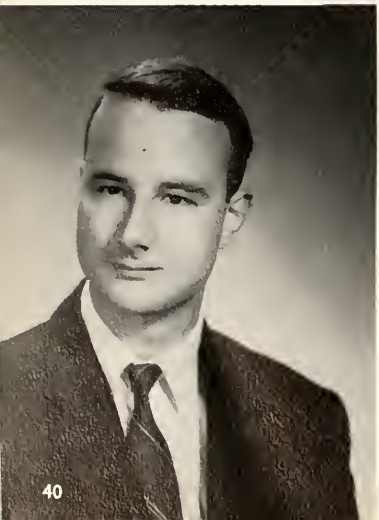

B. DUNKIN ADAMS
B.A. History

Phi Sigma Kappa 2, 3, 4; Baurice Fox Medal; Varsity Golf, Who's Who in American Colleges and Universities

ROBERT B. ALDRIDGE
B.A. Psychology

Phi Sigma Kappa 2, 3, 4; Intramural Football 2, 3, 4; Volleyball 1, 2, 3; Fencing 2, 3, 4; Choir 1, 2, 3, 4; Wesley Club 2; Student Advisor 2; Washington Players 1, 2, 4

MARY R. ALLSPACH
B.A. History

Alpha Chi Omega 1, 4; Chaplain 2; Vice-President 3; Basketball 1, 2, 3, 4; Volleyball 4; Badminton 1, 2, 3; Art Club 1, 2, 3; Student Educational Association 3; President 4; Pan-Hellenic Council Secretary 3; Wesley Club 1, 2, 3; Freshman Advisor 1, 2; Library Assistant 3, 4; Francis Speight Painting Award 1, 2

PAUL M. BAKER
B.A. Sociology

Varsity Basketball 3; Junior Varsity Basketball Coach 4; Varsity Golf 4; Student Educational Association 4

CARROLL M. BECK
B.A. Economics

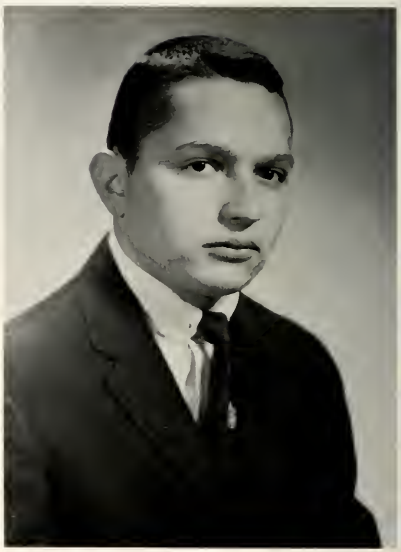

BARRY S. BEER
B.A. Economics

Intramural Basketball, Softball, Football 3, 4; Hillel 3, 4; J.V. Basketball 3

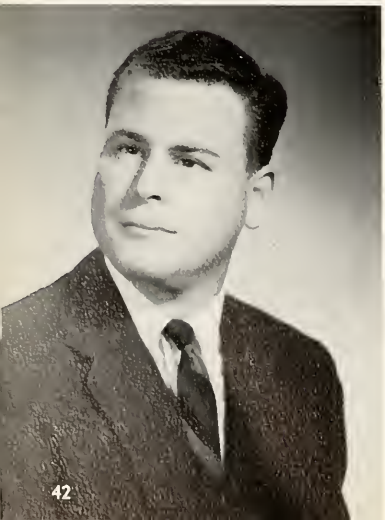

JAMES G. BELCH
B.A. Economics

Lambda Chi Alpha 1, 2, 3, 4; Intramural Softball 2; Intramural Basketball 3

ANTHONY J. BERENATO
B.S. Biology

Theta Chi 2, 3, 4; Intramural Baseball 1, 2, 3; Volleyball 1, 2; Basketball 1, 2; Football 1, 2; Newman Club 1, 2; Society of Sciences 3, 4; Dean's List 2, 3

VIRGINIA R. BONHAGE
B.A. Sociology

Zeta Tau Alpha 1, Delegate to National Convention 2, Rush Chairman 3, Historian 4; Hockey 1; Tennis 1, 2; Volleyball 4; Basketball 4; Sophomore Class Secretary; Junior Class Treasurer; Senior Class Secretary; Young Republicans 1; Hazing Committee 2; Student Advisor 2; Art Club 1, Secretary-Treasurer 2, Vice-President 3; Pan-Hellenic Council 3, 4; Elm Feature Staff 4, Pegasus Senior Editor 4; Judiciary Board 4

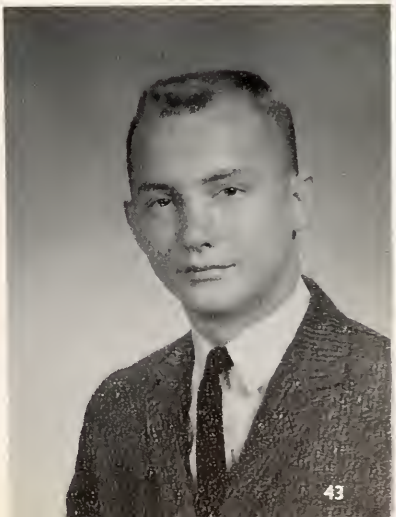

FRED R. BOUTCHYARD
B.S. Math

Kappa Alpha Order 1, 2, 3, President 4; I.F.C. 4; Varsity Soccer 2, 3, 4; Intramural Basketball 1, 2, 3, 4; Softball 1, 2, 3, 4; Sophomore Class Vice-President; Pegasus Editor 3; Advisor 4; Varsity Club 4; Elm 2; Omicron Delta Kappa 3, Vice-President 4

GEORGE BOYD
B.A. English

PHILLIPS S. BOYD
B.A. Economics

Phi Sigma Kappa 1, 2, 3, Inductor 4; Intramural Sports 2; Wesley Club 1

PAUL F. BROWN
B.A. Economics

Intramural Football 2, 3; Softball 2; Basketball 1, 2, 3

ROBERT E. BROWN, JR.
B.A. Math

SARA A. BROWN
B.A. Sociology

Alpha Chi Omega 1, Social Chairman 2, 3, First Vice-President 4; Basketball 2, 3, 4; Volleyball 4; Badminton 2, 3; Pan-Hellenic Council Vice-President 4; Choir 1, 2, 3, 4; Student Advisor 2, 3; Westminster Fellowship 3; Washington Players 4

BEVERLEY L. BURGE
B.A. Political Science

Hockey 1; Basketball 2, 3, 4; Canterbury Club 1, 2, 3, 4; Inter-Faith 3, 4; Reid Hall Counsellor 3, 4; Student Advisor 2

WILLIAM H. CALDWELL
B.S. Math

Phi Sigma Kappa 1, Secretary 2, Vice-President 3, President 4; Intramural Softball 1, 2, 3; Football 3, 4; Volleyball 2; Basketball 2; Choir 1, 2, 3, 4; Quartet 2, 3, 4; Washington Players 1, 2, 3, 4; S.G.A. Student Advisory Council 1; Hazing Committee 2; Westminster Fellowship 1; Proctor 4, Elm 4; Who's Who in American Colleges and Universities

RICHARD B. CALLAHAN
B.S. Psychology

Theta Chi 2, Vice-President 3, 4, House Manager 4; I.F.C. 3, 4; Varsity Basketball 1, 2, 3, 4; Co-Captain 3; Most Valuable Player 2, 3; All-Maryland 3; 2nd Team All-Conference 3; Varsity Lacrosse 1, 2, 3, 4; Honorable Mention All-American 2, 3; Intramural Sports 1, 2, 3, 4; Varsity Club 2, 3, 4; Thomas Reeder Spedden Award 3; Who's Who in American Colleges and Universities

PETER C. CHARUHAS
B.S. Political Science

Theta Chi 1, 2, 4, Pledge Captain 3; Varsity Baseball 1; Varsity Soccer 1, 2; Varsity Lacrosse 3; Intramural Sports 1, 2, 3, 4

WILLIAM H. CLARK, JR.
B.S. Math

Theta Chi 2, 3, Secretary 4; Varsity Lacrosse 1, 2, 3, 4; Varsity Club 4, Intramural Sports 2, 3, 4; I.F.C. Vice-President 4

WILLIAM F. COPENHAVER
B.A. History

Theta Chi 3, 4; Intramural Softball 3, Basketball 3, 4; Soccer 3, 4; Football 4

MARTHA L. CORNOG
B.A. Sociology

Alpha Omicron Pi 1; Hockey 1; Basketball 2, 3, 4; Volleyball Captain 4; Wesley Club 1, 2, 4, President 3; Inter-Faith 3, 4; Choir 1, 2; House Council 2, Reid Hall Counsellor 3, 4; Gym Assistant 2, Library Assistant 3, 4; Stunt Nite 1st Award 1

ARTHUR G. CRISFIELD
B.A. German

Phi Sigma Kappa 1, 2, 3, 4, Secretary 4

DONALD C. DAVENPORT
B.A. Sociology

Theta Chi 3, 4; Varsity Soccer 1, 2, 3, 4; Varsity Basketball Varsity Baseball 1, 2, 3, 4; Varsity Club 2, 3, President 4; Chairman of Homecoming Dance 4

WARREN G. DEFRANK
B.A. French

Phi Sigma Kappa 4, House Manager 1, 2, President 4; Intramural Sports 1, 3, 4; Treasurer of Freshman and Sophomore Class; Student Government 2, 3, President 4; Choir 1, 2; Alpha Chi Omega Sweetheart 2; Canterbury Club 1, 2; Who's Who in American Colleges and Universities

PAUL A. DEYSENROTH
B.A. Economics

Intramural Football 1

MARK W. DIASHYN
B.S. Math

Kappa Alpha Order 1, 2, 3, No. VI 4; Varsity Soccer 2; Varsity Cross Country 3; Varsity Track 1, 2, 3, 4; Intramural Sports; Elm Sports Editor 3, 4; Newman Club 1, 2, 3, Vice-President 4; Varsity Club 2, 3, 4; Most Valuable Player Track 2, 3; Athletic Council Award 3

AGOSTINO M. DIMAGGIO
B.A. Sociology

Theta Chi 2, Pledge Marshal 3, Chaplain 4; Cross Country 2, 3; Soccer 1, 2, 3, 4, Captain 4; Lacrosse 1, 2, 3, 4, Captain 3; Track 2; Soccer All-Middle Atlantic 3; Soccer 2nd Team All-South 3; Lacrosse Honorable Mention All-American 2, 3; 1st Team All-American 4; Varsity Club 1, 2, 3, Vice-President 4; Intramural Sports; Newman Club 3

JANET M. DISNEY
B.A. Sociology

Basketball 1, 2, 3, 4; Honorary Varsity 1; Hockey 1; Badminton 1, 2, 3, 4; Volleyball 4; Elm 1; Pegasus 3; Choir 1, 2, 3, 4; Canterbury Club 1, 4, Vice-President 2, Secretary 3; Student Education Association 4; Society of Sciences 2

ROBERT E. EISSELE
B.S. Math

Kappa Alpha Order 1, 2, No. IX, 3, VII, 4; Track 1, 2, 3, 4; Intramurals 1, 2, 3, 4; Pegasus Sports Editor 3; Pegasus Business Manager 4; Varsity Club 3, Secretary 4; I.F.C. President 4

DAVID C. FENIMORE
B.A. Economics

Lambda Chi Alpha 2, 4, Executive Committee 3, High Kappa 3; Intramural Basketball 2, 3, 4; Baseball 2, 3, 4; Volleyball 2, 3, 4; Football 4; Assembly Committee 2, 3; Canterbury Club 3

MAUREEN FITZGERALD
B.A. English

Alpha Chi Omega 1, 2, 3, Vice-President 4; Intramural Basketball 1, 2, 3, 4; Volleyball 1, 2, 3, 4; Hazing Committee 2; House Council 1, 3

RICHARD V. FITZGERALD
B.A. Economics

Kappa Alpha Order 2, Social Chairman 3, Vice-President 4; I.F.C. 4; Elm 2, 3, 4; Pegasus Senior Editor; Washington Players 1, 2, 3, 4, Best Actor Award 1, Best Supporting Actor 2; President Washington Players 3; Choir 3, 4; Student Advisor 2, 3; Alpha Psi Omega 3, 4, Vice-President 3

BARRY J. FRANKEL
B.A. Political Science

Intramural Football; Baseball; Basketball; Volleyball; Jewish Student Fellowship 4, President 3

JOSEPH C. GARY
B.A. History

JACOB A. GIBSON
B.A. Economics

Varsity Soccer 3, 4

DAVID A. GILLIO
B.A. History

Society of Sciences 1, 4, President 2, Secretary 3; Washington Players 1, 2, 3, Production Manager 4; Future Teachers of America 3, 4

VIRGINIA W. GILMORE
B.A. English

Washington Players 2, 3, 4

ROBERTA V. GOLDMAN
B.A. English

Alpha Chi Omega 1, 2, 4, Chaplain 3; Badminton 1; Washington Players 1, 2, 3, 4; Choir 1, 2, 3, 4; Westminster Club 1, 2; Alpha Psi Omega 2, 3, 4

JAMES E. GRIFFIN, IV
B.A. History

Lambda Chi Alpha 1, 2, 3, 4; I.F.C. 3; Class President 1, 2, 3

ALLAN GRIMES
B.A. Economics

Lambda Chi Alpha 1, 2, 3, 4

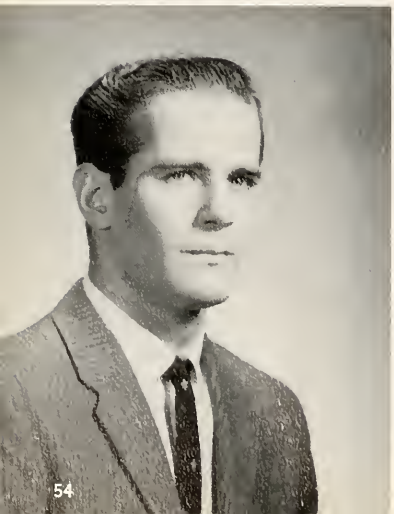

JAMES A. HAND
B.S. Physics

Phi Sigma Kappa 4; Baseball 2, 3; Soccer 2, 3; Intramural Sports

LYNN H. HAWKINS
B.S. Biology

Alpha Chi Omega 1, 2, Second Vice-President 3, Warden 4; Badminton Honorary Varsity 2; Hockey 1, 2; Basketball 2, 3; Volleyball 4; G.I.A.A. 3, 4; Choir 1; Librarian 2, 3; Canterbury Club 2; Elm 1, 2, 3, 4; Pegasus Assistant Art Editor 4; Pegasus Feature Editor 4; S.G.A. 4; Senatorial Scholarship 3; Dean's List 1, 3; Student Advisory Committee 1; Student Advisor 2, 3; Who's Who in American Colleges and Universities

JAMES W. HENLEY, JR.
B.A. History

WILLIAM R. HITCHENS
B.A. Economics

HENRY H. HORROCKS
B.A. Economics

Lambda Chi Alpha 1, 2

SARAH A. HUNLEY
B.A. Psychology

Washington Players 2, 3 Secretary 4; Choir 1; Student Education Association 3, 4; Jewish Student Fellowship 3, Vice-President 4

MARTHA W. JEWETT
B.A. History

Alpha Omicron Pi 2, 3, Standards Chairman 4, Leaders Council 4, Song Chairman 4; Pan-Hellenic Council 3; G.I.A.A. 4; Basketball Captain 3, 4; Honorary Varsity Basketball 2, 3; Badminton 2, 3, 4; Badminton Champion 2; Tennis 2; W.V.S. Scholarship Basketball Team; Cheerleader 2, 3, 4; Pegasus Sports Editor 3; Choir 2, 3, 4; Canterbury Club 2, 3, 4

A. BEVERLY JONES
B.A. Psychology

Zeta Tau Alpha 1, 2, Historian 3, Secretary 4; Pan-Hellenic Council Secretary 4; Badminton 1, 2, 3; Volleyball 4; Art Club 2; Lambda Chi Alpha Crescent Girl 2; Student Advisor 2, 3, 4; Elm Assistant Circulation Manager 3, Cinema Arts Series Planning Committee 4

BARBARA H. JONES
B.A. Spanish

Alpha Chi Omega 1; Lyre Editor 2; Basketball 1, 2; Elm 1, 2

LAWRENCE R. JUNKIN
B.A. Economics

ROBERT R. KEADY
B.A. Economics

Lambda Chi Alpha 2, Social Chairman 3, Ritualist 4; Intramural Sports 2, 3, 4

SUZANNE R. KEMP
B.A. English

Alpha Omicron Pi 2, Corresponding Secretary 3, Vice-President 4, Leader's Council 4, Nominating Committee 4; Pan-Hellenic Treasurer 4; Basketball 2, 4; Badminton 2; Volleyball 4; Elm 1, 2, 3, 4; Pegasus Organization Editor 3, Pegasus Feature Editor 4; Choir 1, 2, 3; Westminster Foundation 1; S.G.A. Scholarship 4; Partial Senatorial Scholarship 3

LOUIS P. KNOX, III
B.S. Math

Lambda Chi Alpha 2, Social Chairman 3, 4; Varsity Soccer 1, 2, 3, 4; Lacrosse 1, 2, 3, 4

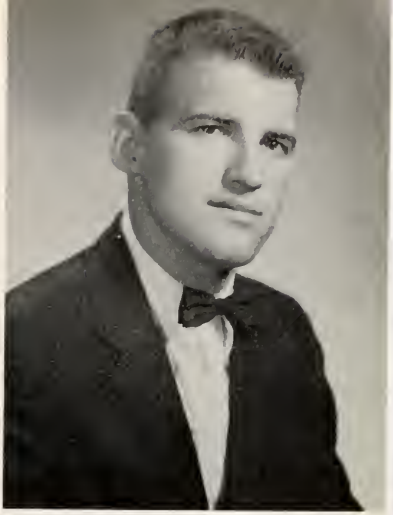

MORTIMER V. LENANE
B.A. Sociology

Theta Chi 3, 4; Varsity Baseball 1, 2, 3, 4; Varsity Soccer 1, 2, 3, 4

JOHN C. LEVERAGE
B.A. Psychology

Theta Chi 3, 4; Varsity Basketball 3, 4; Baseball 3, 4; Varsity Club 4, 2nd Team All-Mason Dixon Baseball 3; Intramural Volleyball; Football; Wesley Club 2, 3, 4; Student Education Association 3; Treasurer 4

EDWARD L. MONTLER
B.A. History

Fencing 2, 3, 4

MARY JANE F. MARE
B.A. Sociology

Alpha Chi Omega 1, 2, 3, Treasurer 4; Basketball 3; Choir 3, 4; Washington Players 2, 3, 4; Art Club 2, 3

ANNE D. MATTHEWS
B.A. English

Alpha Chi Omega 1, 2, Treasurer 3, Rush Chairman 4, Social Chairman 4; Washington Players 1, 4, Best Director Award 2, Treasurer 3; Elm 1, 2, Feature Editor 3, Advisor 4; Reid Hall Council 1; Hazing Committee 2; Pegasus 3; Choir 2, 3, 4; S.G.A. 2, Chairman of Educational Affairs Committee 3, 4; Pan-Hellenic Council 4; Canterbury Club 1; Fox Freshman Medal 1; Alumni Medal 2; Visitors and Governor's Medal 3; Visitors and Governor's Scholarship 3, 4; Senatorial Scholarship 1, 2, 3, 4; Dean's List 1, 2, 3; S.S.O. 4; Alpha Psi Omega 3, 4; Who's Who in American Colleges and Universities

JOSEPH D. MILLER
B.A. Sociology

Kappa Alpha Order Pledge 1, 2, 3, 4; J.V. Basketball 1; Varsity Soccer 2, 3, 4; Baseball 1, 2, 3, 4; Varsity Club 2, 3, 4, Vice-President 4; Intramural Basketball 3, 4

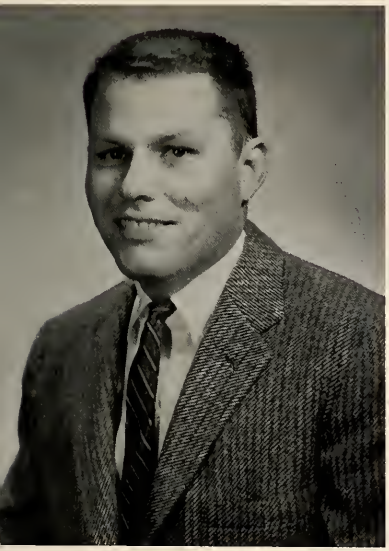

JOHN E. MULLIKIN
B.S. Biology

Kappa Alpha Order Pledge 2, 3, 4

SANDRA L. MUMFORD
B.A. Psychology

Basketball 1, 2, 3, 4; G.I.A.A. 3, Vice-President 4; Choir 1; Homecoming Court 4

JAMES W. NEWBOLD
B.A. History

Lambda Chi Alpha 2, 3, 4; I.F.C. 4

DAPHNE S. NEWMAN
B.A. English

Choir 2, 3, 4; Westminster Fellowship Secretary-Treasurer 4

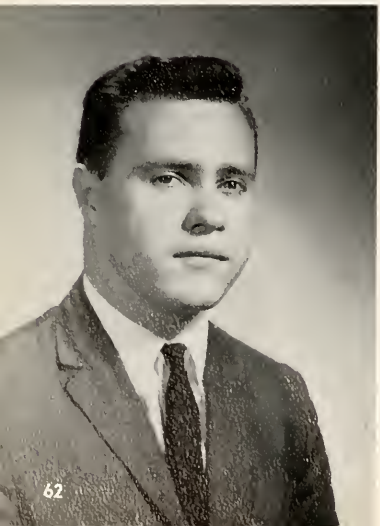

GARY D. NICHOLS
B.S. Chemistry

Lambda Chi Alpha 1, 2, High Beta 3, High Delta 4; Intramural Football 2, 3, 4; Basketball 1, 2, 3, 4; Softball 1, 2

NORMAN A. PHILLIPS, JR.
B.A. Economics

Theta Chi Treasurer 3, 4; Varsity Baseball 1, 2, 3, 4; 2nd Team All-Conference 2; 1st Team All-Conference 3; Varsity Basketball 1, 2, 3, 4; Varsity Club 3, Treasurer 4

JOYCE E. POETZL
B.A. History

Student Education Association 3, 4

WAYNE C. RAGAINS
B.A. French

Society of Sciences 1, Student Advisor 2, 3; Washington Players Prop Committee 3

ALBERT R. RAYNE
B.S. Chemistry

Lambda Chi Alpha 1, 2, 3, President 4; Varsity Baseball 1; Intramural Football 1, 2, 3, 4; Basketball 1, 2, 3, 4; Vice-President of Senior Class

KATHERINE D. RAYNE
B.A. History

Alpha Chi Omega 1, Historian 2, Rush Chairman 3, President 4; Basketball; Volleyball; G.I.A.A. 1, 4, Secretary 2, 3; Ping-Pong Champion 1, 3; Hockey 1; Vice-President of Freshman and Junior Classes; Washington Players 1, 2, 4; Elm 1, 2, 3, 4; S.M.A. Executive Committee 1; Art Club 2; Pegasus Assistant Feature Editor 3; Pegasus Art Editor 4; Choir 4; Mt. Vernon Literary Society 3; Student Education Association 4; Pan-Hellenic Council 2, 3, 4; March of Dimes Chairman 1, 2, 3; House Council 3; Student Advisor 2, 3; Best Dressed Finalist 3

DAVID S. REMINGTON
B.A. Philosophy

Kappa Alpha Order 2, 3, Social Chairman 4; Elm 2, 3, Associate Editor 4; Choir 2, 3, 4; Canterbury Club 4

OLIVER E. ROBINSON
B.S. Math

Kappa Alpha Order, Censor 1, Corresponding Secretary 2, President 3, Secretary 4; I.F.C. 3, Secretary 2; Track 1, 2, 4, Co-Captain 3; Cross Country 1, 2, 3, Captain 4; Intramural Sports 1, 2, 3, 4; Elm 3, 4; Washington Players 1, 2; Student Education Association 3, 4; Varsity Club 4; Omicron Delta Kappa 4

ERNEST F. SANDISON
B.A. English

Kappa Alpha Order 3, 4; Intramural Sports 2, 3; Washington Players 1, 2, 3, 4; Choir 1, 2, 3, 4; Student Advisor 2, 3, 4; Board of Publications 3, 4; Stunt Night Award 3; Elm News Editor 2, Editor-in-Chief 3, 4; Student Senate 3; Young Democrats 1; Mt. Vernon Literary Society 2, 3, Pegasus 3

CARL R. SCHEIR
B.A. Sociology

Theta Chi 3, Pledge Marshal 4; Intramural Football, Softball, Basketball

FREEMAN S. SHARP
B.S. Math

Lambda Chi Alpha 1, 2, 4, Treasurer 3; Varsity Basketball 1, 2, 3, 4; Varsity Tennis 2, 4, Coach 3, Captain 3; Intramural Football 2, 3, 4; Softball 1, 2, 3, 4; Elm Circulation Manager 3; Sports Writer 3, 4; Business Manager 4; Varsity Club 3, 4; Omicron Delta Kappa 3, Treasurer 4

DEBORAH B. SHERIN
B.A. French

Zeta Tau Alpha 1, Song Chairman 2, Ritual Chairman 3, President 4; Basketball 2, 3, 4; Hockey 1; Badminton 1, 2; Volleyball 4; Tennis 1, 2; Senior Class Treasurer; Washington Players 1, 2; Art Club 2, Secretary-Treasurer 3; Canterbury Club 1, 2; Elm 3, 4; Pegasus 1, Senior Editor 4; G.I.A.A. 2, Pan-Hellenic Council 4; State Senatorial Scholarship; House Council Treasurer 2

ALAN B. SIMKINS
B.A. History

Basketball Manager 1, 2; Society of Sciences

CHARLES H. SIMPSON
B.A. English

JANE C. SMITH
B.A. English

Alpha Chi Omega 1, 2, Scholarship Chairman 3, 4; Tennis 1; Badminton 1, 2; Archery 2; Choir 1, 2, 3, 4; Elm 1; Pegasus Copy Editor 3; Student Education Association 4; Wesley Foundation 2; Freshman House Council; Student Advisor 4; Fox Freshman Award; President's Scholarship 3, 4; Sigma Sigma Omicron 3, 4

DAVID A. SORFLATEN
B.A. English

Lambda Chi Alpha 1, 2, 3, 4; College Assembly Committee 3, 4

JOAN C. STEVENSON
B.A. Psychology

Alpha Chi Omega 1, 2, 3, 4; Homecoming Court 3, 4; Vice-President of House Council 3; President of House Council 4

SHUTTER SHY:

VANDERLIP CONWAY
CARROLL L. DAIL, JR.
VICTOR A. DANKEWICH
DAVID W. LEAP
ALLEN R. PETERSON
RICHARD D. REED
ROBERT W. STEWART

ROBERT A. STORY
B.S. Chemistry

JEANNETTE J. SZULINSKI
B.S. Physics

Basketball 3, 4; Newman Club 1, 2, 3, 4; Student Education Association 4; Society of Sciences 1, 2, 3, 4; Washington Players 1, 2, 3, 4

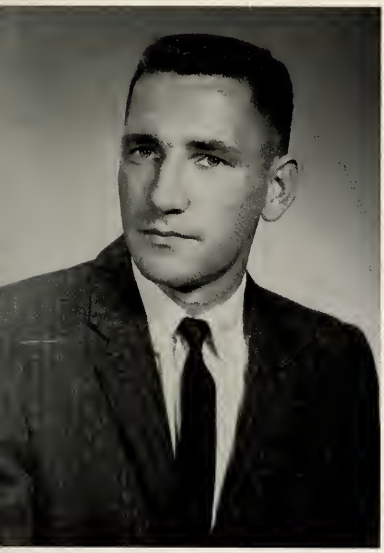

BENITO E. TAMINI
B.A. Economics

Intramural Football 2, 3, 4; Basketball 1, 2, 3; Softball 1, 2, 3; Varsity Track 3; S.G.A. 2, Vice-President 3; Dean's List 1, 3; Freshman Advisor 2, 3; Alpha Chi Omega Sweetheart 3; Who's Who in American Colleges and Universities

ALICE S. TOROVSKY
B.A. Psychology

Alpha Omicron Pi 2, 3, Recording Secretary 4; Volleyball 4; Basketball 4; Canterbury Club 1; Elm 1, 2; Choir 1, 2, 3; Pegasus Assistant Editor 3; Student Advisor 2, 4; House Council 4; Student Education Association 4

ROBERT H. TURNER
B.A. English

WILLIAM A. TWEED
B.A. International Studies

Theta Chi 2, 3, 4; Intramural Sports

CAROLE J. VUONO
B.A. English

Alpha Chi Omega 2, 3, Corresponding Secretary 4; Cheerleader 1, 2, 3, Co-Captain 4; Pan-Hellenic Council President 4; Junior Class Secretary; Homecoming Court 2, 3, Homecoming Queen 4; Chairman of Freshman Hazing 2; Student Advisor 2, 3; Student Education Association 4; Dean's List 3

ROBERT M. WARREN
B.S. Math

Kappa Alpha Order 1, 2, 3, No. IX, 4; Intramural Football 1, 4; Basketball 1, 2, 3, 4; Volleyball 2; Baseball 1, 2, 3, 4; S.G.A. 1, 2, 3, 4; Choir 1, 2, 3, 4; Elm 3, 4; Newman Club 4; Student Faculty Committee on Student Activities 3

WILSON B. WATSON
B.A. English

Phi Sigma Kappa 1, 2, Sentinel 3, House Manager 4; Intramural Sports 1, 2, 3, 4; Choir 1, 2, 4, President 3; Assembly Committee 3, 4; Quartet 1, 2, 3, 4

SUSAN W. WEYER
B.A. Sociology

Zeta Tau Alpha 1, 2, Social Chairman 3, Vice-President 4; Badminton 1, 2, 3, 4; Homecoming Court 1, Homecoming Queen 2; House Council 3, Secretary 4; Student Advisor 2, 3; Student Education Association 3; The Best Dressed Girl 3

GEORGE D. WHITE
B.A. Psychology

JANE L. WILSON
B.A. English

Alpha Chi Omega 1, Lyre Editor 2, 3, Publicity Chairman 2, 3, Recording Secretary 3, 4; Basketball 4; Choir 1, 3, 4, Secretary 2; Washington Players 4; Westminster Fellowship 2; Elm 2; Student Advisor 2; Freshman Hazing Committee 2

ROBERT J. WILSON
B.A. Political Science

Lambda Chi Alpha 1, 2, 3, 4; Intramural Sports 1, 2, 3, 4; Newman Club 1, 2, 3, President 4; I.F.C. 4

From "snacking" to . . .

cleaning . . .

to "Birding"

Chowing down

The dedicated man at work

Our Vets

Our College

Our Faculty

UNDERCLASSMEN

FRESHMEN
SOPHOMORES
JUNIORS

FRESHMEN

Row One: Joan Moffitt, Emilie McAlevy, Geraldine Hinchie, Beverley Burge, Jean Stewart, Virginia Lussier. *Row Two:* Roberta Peters, Joan Dolan, Elaine Penkethman, Susan Burt, Alma Heller, Phyllis Kauffman, Anne Lovell, Nanci Phillips. *Row Three:* Susan Hollinger, Dail Phillips, Lawrence Hahn, Kenneth Scheck, Karen Fischer, Mary Coleman. *Row Four:* Michael Henry, Page Cole, Catharine Mottu, Carol Schmickel.

Row One: Ormond Andrew, Robert Clagett. *Row Two:* Brian McDonald, Marguerite Walsh, Bruce McCommons, Patricia Coleman. *Row Three:* Joan Milley, Nancy Matthews, Andrea Arnaud, Gail Street, Linda Harrington, Judith Miller, Lynnda Whitlock, Robert Caldwell. *Row Four:* Juliann Yost, Milinda Lasater, Jean Ross, Patricia Rouiller, Fletcher Hall, Earlene Sulin, Stephen Levine, Robert Matzuga. *Row Five:* Michael Catts, Ernest Clarke, William Siegler, James Mullen, Richard Curry.

Row One: Thomas Wessells. *Row Two:* Randolf Slacum, Hope Phillips, Judith Baetzner, Rosemary Boyd, Diane Dickinson, Juliann Melli, Ann Sammis. *Row Three:* Rufus Nye, Suzanne Bayley, Judith Houser, Carolyn Pock, Diane Marchini. *Row Four:* Robert Reck, Terry Caler, Holt Marchant, Earl Moore, Barbara Frey, Thomas Osmanski, William Sieling. *Row Five:* Stephen Blanchard, Thomas Graves, Robert De Wick, Mary Alice Crawford, Frances Marshall, Mary O'Melveny, Betty Osborn.

Row One: Graydon Wetzler, Roy Ans, David Johnson, David Braddock, Barton Berry. *Row Two:* Guy Messenger, John Abbott, Michael Perna, Mervyn Sparks, Robert Shores, Ridgely Brown.

Row One: Philip Keister, Arthur Roemer, Mary Louise Suter, Polly Schneider, Anito Russoniello, Roberta Gormick, Pamela Barner. *Row Two:* Raymond Laramee, Arthur Plotts, Judith Clayton, Alice Glen, Leslie Bruton, Sarah Oakey. *Row Three:* Herbert Barbolet, Ronald Mrstik, Caroline Savage, Jo Ansley Bridge. *Row Four:* McLallen Alsop, Elisa Ruedi, Peter Ritter.

Row Three: Richard Murray, Lawrence Hill, Carolyn McGreevy, Nancy Haines, George Ellis, Lawrence Smith, Joseph Gannon, Kenneth Alexander. *Row Four:* Francis Mattiace, Cynthia Patin, Daniel Lahn, David Honigstock.

"We'll never forget those dinks."

"8:29, and Jigs will kill me."

Dear Mom and Dad,

College life is really different! Enclosed are some pictures of campus life at W. C. Some of these shots are of hazing, which has just ended.

Every morning we rise and shine for breakfast and early classes. Each class lasts fifty minutes, after which we have ten minutes to "brush up" for our next session.

We eat lunch at Hodson Hall, and then go to the snack bar for some relaxation. It is at this time that the ever important mail, our only contact with home and support, is picked up.

After lunch we go off to language lab. Don't worry, this is a safe laboratory—no explosions.

When we have finished with this lab most of us go somewhere quiet to study, preferably the library. After dinner, if we don't stay in our rooms to study, we are back in the library.

Finally when all our studying is finished, everyone congregates in someone's room to hash over the events of the day.

This has been a usual day, but will have more to say after the weekend.

Love,

Peggy

P. S. Send money.

This was the winning tug.

The longed-for letter—and money.

We can find more ways to waste time.

"¿Hubla usted espanol?"

The four-course plan is most evident in the library.

SOPHOMORES

Row One: Sara Price, Joyce Berger, Constance Nock, Judith Carr, Susan Gibson, Nancy Thrasher, Florence Nash, Lena Siegel, Jean Edwards, Alice Davis, Joyce Matulaitis, Joyce Walmsley. *Row Two:* Stuart Makler, James Cassidy, Penelope McMahon, Charles Flaccus, Linda Lucas, Elsa Stromenger, Robert Lord, Mary Massengill, John Holme, Glenn Harwood.

Row One: Marcia Pinkus, Barbara Hart, Ann Kane, Margot Bruck, Nancy Denges, Elena Feldman, Joan Goldberg. *Row Two:* Robert Rohdie, Georgia Habicht, Kenneth Arnold, Jeannie Patterson, Frank De Vito, Stephen Wyman, Edward Hubbell, Ivan Winnick, Mary Lou Springer, Alton Scarborough. *Row Three:* Thomas Smoot, John Cook, Dale Boyd, Geoffrey Lawrence, David Smith, William Haupt, David McGlothlin, Bernard Hardesty, Roger Craine, Stephen Preston, David Leonhard.

Row One: Christine Olpin, Barbara Belfi, Gloria-Lee Murphy, Ellin Jo Wolfe, Ida May Heinz, Chester Babat, Holly Burke, Stephen Hoenack. *Row Two:* Samuel Smith, Thomas Focht, Thomas Moore, Richard McGovern, Leslie Molliver, Howard Toms, Raymond Bendiner, James Kemp. *Row Three:* John Consaga, Charles Sebastyan, Richard Frank, Howard Olsen, Warren Milberg, Paul Luttkus, Thomas Focht, Michael Boosin, Scott Monroe.

There are some members of the class of '61 who, although they are only sophomores, have achieved distinction at Washington College. Susan Gibson is President of the Canterbury Club, Ann Kane is Secretary of the Student Government Association, and Barbara Hart heads the G.I.A.A. Georgia Habicht is the editor of this year's annual, and Norman Rubin is President of the college choir. Skip Rudolph is one of W.C.'s outstanding athletes, being named to the All-American, All-Southern soccer squad for the second year.

A large percentage of the class of 1961 returned this year to help make the sophomore class an active one. The first task facing the class was to set up a hazing committee to rule over freshman week. Unfortunately for the sophomores, hazing ended when the freshman boys won the tug-of-war.

Settling down to serious studying was a difficult adjustment. But getting into the swing of things was easier to do this year than in our freshman year.

In the spring the sophomores began to think about their future careers when they picked their major field of study.

The hazing committee poses for a picture.

Sophomore class officers Ida May Heinz, Treasurer; Florence Nash, Secretary; Jim Cassidy, Vice-President; and Scott Monroe, President, meet in the Snack Bar.

In the early fall the sophomore class picked Carolynn Dunne, Barbara Hart, Barbara Belfi, and George Jerman to represent them on the Student Government Association.

JUNIORS

Top to bottom: Clement Kell, Walter Hammond, Robert Emerson, Richard Jacobs, William Johnson, Robert Stadler, Philip Whelan, James Vitagliano, Daniel Egan, Richard Irvin, Doug-Livingston, Lee Curry, James Wild, Robert Lentz, James Carey, Dale Tyler, Albert Klair, Richard Schumann, David Lance, Rafael Sarmiento, John Maun, Douglas Bailey, Peter Wastie, Alex Fountain, Dolores Marquiss, Darlene Berger.

The junior class, although a small class in comparison to the rest of the school, has contributed a great deal to Washington College in the past year.

When they returned last fall they had chosen their major and were prepared to write research papers and to take seminar courses in their intended field of study.

By the time they became juniors, they had learned to combine their social, extracurricular and academic life.

Top to bottom: James Barnes, Charles Woolston, Charles Kolker, Douglas Livingston, Ralph Snyderman, Harrison, Pace, Albert Klair, Ann Mead, Sue Tomalino, Richard Karns, Christina Tarbutton, Linda Feinsilver, Nancy Robinson, Wilma Kurth, Linda Weiss, Norris Haselton, Paula Dentz, Ann Crouse, Mary Roberts, Mary Church, Sarah Mudgett, Ann Davis, Nancy Hyams, Pollyanna Lord, Carolyn Jones, Anne Plaia.

STUDENT GOVERNMENT REPRESENTATIVES

Kay Berninger, Hal Rischman, Dolores Marquiss, and Dave Roth.

The junior class elected Sue Tomalino, President; Tot Woolston, Vice-President; Ann Crouse, Secretary; and Mary Church, Treasurer.

ORGANIZATIONS

EDITORS

Carolyn Jones
Dolores Marquiss

The forward movement . . . The new look on campus . . . a well rounded Liberal Arts education . . . The Four Course Plan . . . these are not only ideas of the faculty and administration . . . students want to surge ahead . . . new organizations are founded . . . the International Relations Club and the Cinema Arts Club . . . founded this year . . . old organizations are revitalized . . . students gain power to regulate campus policies . . . the Student Government Association virtually replaces the Dean of Students . . . the House Council regulates dorm rules and punishments . . . This is a year of development.

Students recognize the need for organizations to develop their interests and talents . . . organizations are active . . . no more non-functioning organizations . . . Yes, 1960 is the year for more student activity on campus.

Learning extends beyond the classroom and books.

DEVELOPMENT OF MIND AND BODY
. . . WELL-ROUNDED INDIVIDUALS . . .

VARSITY CLUB

To promote interest in sports . . . the Varsity Club.

Under the leadership of Don Davenport, president, the outstanding athletes on campus . . . the lettermen . . create interest in sports on campus. Sponsoring the annual Homecoming Dance and serving refreshments at basketball games is part of their plan to interest students, faculty, and townspeople in the growing sports fame of Washington College.

CHEERLEADERS

The beginning of another year finds the Cheerleaders in despair. "Oh! My aching bones!"

Under the Direction of co-captains, Linda Weiss and Barbara Belfi, improvement is rapid.

Then . . . New members are added.

Finally . . . precision. The first home game finds the cheerleaders leading the spectators with enthusiastic support for our team.

The Washington Elm

Publications are student publications . . . deadlines . . . student responsibilities. The Elm has continued to improve . . . six page issues . . . real campus news is reported as it happens . . . copies are read with interest . . . Progress is a reality.

Sandy Sandison, Editor-in-Chief, studies the results of his labor.

Left to right: Robert Cheel, Managing Editor; David Remington, Associate Editor; John Holme, Assistant News Editor; Peter Lyon, News Editor.

Left to right: Sue Tomalino; Binnie Bonhage; Frances Townsend, Feature Editor; Lynn Hawkins; Second Row: Richard Fitzgerald, Debra Sherin, Linda Feinsilver, Sue Kemp and Richard Karns.

Left to right: Bruce McCummins, Linda Lucas and Mark Diashyn, Sports Editor.

THE PEGASUS

The whole Pegasus staff rarely meets. Each section is done separately and then combined with the work of others. Deadlines — the dreaded word—cause staff members to scurry all over the campus.

Georgia Habicht, Editor and Alex Fountain, Assistant Business Manager discuss finances while Bob Eissele, Business Manager, writes the checks.

Senior Editors work on their section.

Sports Editors discuss layout problems.

Art Editor relaxes while she works.

Organizations Editors struggle with captions and layouts.

Sue Kemp teaches "Pinky" Penkethman the way to prepare copy sheets.

Jeanne Patterson, Associate Editor, checks the work of the freshman staff.

WASHINGTON COLLEGE CHOIR

The Choir . . . all ready to burst forth with those "melodious sounds."

OFFICERS

NORMAN RUBIN
President

BOB CHEEL
Vice-President

LYNN HAWKINS
Librarian

STUDENT GOVERNMENT ASSOCIATION

New powers this year . . . replacing the Dean of Men . . . the S.G.A. is more active . . . student support is greater . . . a definite honor for students who hold offices in this organization . . .

THE PLAYERS

A successful year for the players . . .

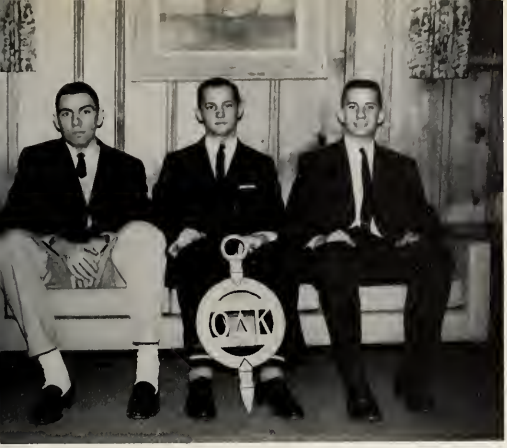

OMICRON DELTA KAPPA

Omicron Delta Kappa taps new member . . . Tot Woolston . . . Fred Boutchyard and Freeman Sharp are the other members of this honorary fraternity for junior and senior men.

SIGMA SIGMA OMICRON

Jane Aldridge and Anne Matthews are members of this honorary fraternity for juniors and seniors who have made outstanding scholastic achievements.

INTERNATIONAL RELATIONS CLUB

Seated, left to right: James Vitagliano, President; Lisa Reudi, Virginia Gilmore, Nancy Robinson, Martha Jewett, George Ellis; *Standing:* Norris Hazelton, William Tweed, Mike Henry, Gloria Murphy, Sue Newman, Bonnie Steiding, Sue Kemp, Roberta Greenburg, Kitty Yoder, Ida Mae Heinz and Jean Patterson.

MOUNT VERNON LITERARY SOCIETY

Seated, left to right: Alice Glen, Diane Dickinson, Douglas Bailey, President; Pat Coleman, Glen Harwood; *Standing:* Anita Russionelli, Leslie Molliver, Leslie Bruton and Peter Wastie.

SOCIETY OF SCIENCES

Left to right: Jane Rice, David Gillio, Mary Roberts and Chester Babat.

Back Row, left to right: Jeanette Suzlinski, Linda Feinsilver, Elaine Penkathman, Richard Skinner, Joan Goldberg, Roberta Goldman, Virginia Lussier, Patrick Cullen; *Front Row*: Susan Gibson, Jean Edwards, Mary Ellen Alspach, President; Janet Disney, Tot Woolston and Sarah Hunley.

STUDENT EDUCATION ASSOCIATION

RELIGIOUS GROUPS

The religious groups on the Washington College campus provide a place for the people of the same faith to gather and to discuss their faith. The importance of these organizations is often forgotten in the hustle and bustle of college life.

Among the activities of these groups, one finds picnics and an active participation in the church activities of Chestertown. The Interfaith Executive Council promotes cooperation and understanding among the individual groups by offering the campus a program of fellowship, worship, and study.

INTERFAITH EXECUTIVE COUNCIL

Left to right: Leslie Molliver, Pat Coleman, Ray Bendiner, Linda Feinsilver, Glenn Harwood, Pastor Kruger, Charles Lawson, Nancy Thrasher, Janet Disney, Judy Carr, Susan Gibson, Jean Edwards.

Left to right: Joyce Berger, Nancy Thrasher, Wilma Kurth, Sally Price, Anne Lovell.

WITTENBURG CLUB

WESTMINSTER FOUNDATION

Left to right: Sue Kemp, David Braddock, Sally Oakey, Nancy Robinson, Connie Nock, Florence Nash, and Mr. James Thomson, Advisor.

WESLEY FOUNDATION

First Row: Paul Kesmodel, Martha Cornog, Pat Coleman, Reverend Kesmodel. *Second Row:* James Mullins, Charles Lawson, Fletcher Hall.

CANTERBURY CLUB

First Row: Martha Jewett, Janet Disney, Nancy Haines, Nancy Mathews, Ellin Jo Wolfe, Virginia Lussier. *Second Row:* Jo Bridge, Caroline Savage, Elaine Penkethman,. Beverly Birge, Reverend Kanady, Susan Gibson, Susan Groff, David Remington, Mr. Brian Kane.

NEWMAN CLUB

Left to right: Bonnie Steiding, Mark Diashyn, Jean Edwards, Father Masterson, Glenn Harwood, Charles Sebastian, Robert Warren, Joyce Matulaitis, Marg Walsh, Emilie McAlevy

JEWISH STUDENT FELLOWSHIP

Left to right: Joan Goldberg, Beverly Birge, Roberta Gormick, Ralph Snyderman, Linda Feinsilver, Steve Wyman, Kenneth Alexander, Caroline Savage, Stuart Makler, David Honigstock.

INTER-FRATERNITY COUNCIL

Left to right: Robert Wilson, James Vitagliano, Richard Fitzgerald, Dunkin Adams, William Clark and Robert Eissle, President.

PANHELLENIC COUNCIL

Front Row: Sue Kemp, Sally Brown, Carole Vuono, President, and Penny McMahon. *Second Row:* Anne Matthews, Sally Mudgett, Paula Dentz, Dee Dee Marquiss, Sue Tomalino.

Beta Pi chapter

Seated: Kathy Rayne, President; Sally Brown, Vice-President; *Standing:* Carole Vuono, Recording Secretary; Ida Mae Heinz, Treasurer; Jane Wilson, Corresponding Secretary; and Gloria Murphy, 2nd Vice-President.

Alpha Chi Omega

Come on, let's have another one.

Jane Aldrich
Maureen Fitzgerald

Mary Ellen Alspach
Roberta Goldman

Sally Brown
Lynn Hawkins

Mary Jane Mare

Anne Matthews

Kathy Rayne

ALPHA CHI OMEGA

PLEDGES

Jean Patterson, Susanne Hughes

oan Stevenson

Jane Wilson

Nancy Hyams
Carole Vuono

Barbara Hart
Ida Mae Heinz

Ann Berry
Ann Kane

Holly Burke
Gloria Murohy

Sigma Tau chapter

Seated, left to right: Carol Jones, Treasurer; Paula Dentz, President; *Standing:* Alice Torovsky, Recording Secretary; Nancy Robinson, Corresponding Secretary.

Alpha Omicron Pi

One, two, read

Marty Jewett

Sue Kemp

Alice Torovsky
Ann Crouse

Kay Berninger
Paula Dentz

Carol Jones

Dee Dee Marquiss

ALPHA OMICRON PI

The Alpha Omicron Pi's win the Song Fest trophy in the dresses that they made for the occasion.

ng . . . It's time for another practice.

Florence Nash

Sally Price

Sally Mudgett

Nancy Robinson

Margo Bruck

Judie Carr
Nancy Denges

Gamma Beta chapter

Standing: Chris Tarbutton, Treasurer; Binny Bonhage, Historian; Bev Jones, Secretary; *Seated:* Susan Weyer, Vice-President; Debby Sherin, President.

Susan Weyer

Bev Jones

Chris Tarbutton

Binny Bonhage

Debby Sherin

Mary Church

ZETA TAU ALPHA

The Zetas are happy about something!

Georgia Habicht

Penny McMahon

Linda Lucas

Susan Tomalino

Polly Lord

Beta Eta chapter

Seated: Richard Callahan, Vice-President; Tot Woolston, President; *Standing;* Norman Phillips, Treasurer; and William Clark, Secretary.

"It's coke time!"

Anthony Berenato
Micky Dimaggio

Richard Callahan
Donald Davenport

Jim Carey
John Leverage

William Clark
Norman Phillips

Carl Shier

William Tweed

THETA CHI

Theta Chi

PLEDGES

Seated: Hank Meridan, Bucky Larrimore, Mike Darby, John Buchanan, Bob Doran, Dick Skinner; *Standing:* Donald Atkinson, Lee Curry, Walter Coleman, Tom Cleveland, Ed Birch, Charles Flacus and Ed Hubble.

Alex Fountain

Doug Livingston

Tom Allen
Pete Wastie

Tot Woolston
James Vitagliano

Bill Copenhaver
Rene Duvall

David Leonhard
Scott Monroe

Beta Omega chapter

Standing: Mark Diashyn, Treasurer; James Barnes, Secretary; *Seated:* Richard Fitzgerald, Vice-President; Fred Boutchyard, President.

Kappa Alpha

IFC . . .

Fred Boutchyard

Mark Diashyn

Robert Eisselee
Donald Miller

Richard Fitzgerald
David Remington

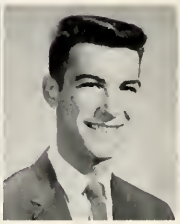

Oliver Robinson

Sandy Sandison

KAPPA ALPHA ORDER

PLEDGES

Back Row, left to right: Charles Sebastian, Brian Benton. *Front row*, left to right: John Consaga, Fred Hooper, Tom Smoot, David Smith.

ome party, huh?

Harrison Pace

Philip Whelan

Robert Warren

Robert Emerson

Ken Arnold

James Barnes
Robert Leitch

Epsilon Theta Zeta chapter

Standing: Mark Diashyn, Treasurer; James Barnes, Secretary; *Seated:* Richard Fitzgerald, Vice-President; Fred Boutchyard, President.

Prodigy

Jim Belch
Al Grimes

David Fenimore
Larry Junkin

Jim Griffin
Robert Keady

Pete Knox

Jim Newbold

Gary Nichols

LAMBDA CHI ALPHA

PLEDGES

Left to right: Dale Tyler, Robert Lentz and Jim Wild.

Al Rayne

David Sorflaten

Freeman Sharp

Robert Wilson

Skip Klair
Gail Ricketts

Clem Kell
Pete Lyons

Epsilon Tetaron chapter

Seated: William Caldwell, president; Wilson Watson, vice-president; *Standing:* Jack Maun, treasurer; Howard Scott, secretary.

Parties are a "social

Robert Aldridge
Warren DeFrank

Doug Bailey
Jim Hand

Phil Boyd
Wilson Watson

Dunkin Adams

Bill Caldwell

Tony Cameron

PHI SIGMA KAPPA

PLEDGES

Left to right: Robert Cheel, Robert Rhodie, and Paul Kesmodel.

must" . . .

Arthur Crisfield

Hal Frishman

Dan Greenfield

Jack Maun
David Roth

Ralph Sarmiento
Jim Cassidy

Steve Hoenack
Howard Westcott

SPORTS

A GOOD YEAR FOR WASHINGTON COLLEGE

SOCCER: Middle Atlantic Southern Division Champions,
Mickey Di Maggio—Second Team All American

CROSS COUNTRY: Washington College, Site of Mason-Dixon Championships

BASKETBALL: John Leverage, "Flea" Phillips, and Dick Callahan lead team;
Post early victory over Randolph Macon.

LACROSSE: Mickey DiMaggio First Team All American at midfield,
Post 6-4 season.

BASEBALL: "Flea" Phillips and Ralph Skordas First Team Mason-Dixon;
Beat Delaware 3-1.

TRACK: Mark Diashyn leads team again.

TENNIS: Six new courts point toward bright future,
Comeback expected after 1959 season.

The Annual Athletic Banquet concludes another year. Special awards are presented along with the Varsity "W." Doctor Joseph McLain is Master of Ceremonies.

Mickey DiMaggio and Mort Lenane warm up.

SOCCER

MIDDLE ATLANTIC SOUTHERN DIVISION CHAMPS.

Mickey DiMaggio, goalie, led the Washington College Soccer Team to an 8-12 season. Sparked by fine play from veterans and newcomers both, Mickey was second team All-American, first All Mason-Dixon.

Mort Lenane playing at center half and left wing, Dick Skinner, were named to the second team of the Mason-Dixon conference. Because of his aggressive play throughout the season, Don Miller, received honorable mention.

Don Davenport sparked the line from the left inside spot, and Fred Boutchyard, along with Art Romer, played good games from the right inside spot.

Lee Curry, playing his first year of soccer, improved a gread deal while playing fullback with veteran Jack Gibson.

Hank Marindin and Skip Rudolf provided an added offensive threat from their halfback positions.

SOCCER TEAM

Bottom Row: Dick Skinner, Dick Jacobs, Lee Curry, Mickey DiMaggio, Mort Lenane, Don Davenport, Fred Boutchyard, Don Miller, Hank Marindin.
Second Row: Jim Wild, Alex Fountain, Jim Hand, Jake Gibson, Dale Boyd, Pete Knox.
Top Row: Gerga Jerman, Fred Renner, Bob DeWick, Dick Frank, John Stock, Ralph Snyderman.

SEASON SUMMARY

W.C.	OPPONENTS	
2	Hofstra	0
4	Franklin and Marshall	1
0	Western Maryland	0
8	Delaware	2
4	Gettysburg	1
2	Mt. St. Mary's	1
3	Drexel	2
2	Towson	0
1	American U.	1
3	Hopkins	1
0	Loyola	1

Don Miller

Jake Gibson

Seniors should be the best! This year's seniors have not been an exception to this rule. They have led the team with their hard work, cooperation and skill.

Jim Hand

Don Davenport

Fred Boutchyard

Pete Knox

CROSS COUNTRY

The Washington College harriers under the able guidance of Coach Donald M. Chatellier show much promise.

Earl Moore and Rufus Nye are two fine running freshmen who give added strength to a hard working team. Cross Country, while not as spectacular as basketball or lacrosse, demands great desire on the part of each runner.

Captain Ollie Robinson had a fine year and will be missed next fall. With Moore and Nye each showing improvement 1961 could prove to be an excellent year for Cross Country at Washington College.

Coach Chatellier, C. Lawson, T. Morris, M. Darby, R. Nye, E. Moore, H. Pace, J. Abbott, O. Robinson, Manager J. Flippen.

WASHINGTON COLLEGE HOST OF THE MASON-DIXON CHAMPIONSHIPS

TWELVE SCHOOLS COMPETE

"And they're off."

BASKETBALL

The Washington College basketball team started out the 1959-1960 season in fine form. With the usual spirited play from "Flea" Phillips, John Leverage, and Dick Callahan, the SHO'MEN had early victories over Randolph Macon, Galludet, and Western Maryland.

Center Jack Cook payed well, as did Rene Duvall and Steve Preston, all sophomores, who saw considerable action. They will continue to maintain Washington College's reputation as a formidable opponent.

Sophomores Duvall and Cook go high for a rebound against Loyola.

Jack Cook stops a Randolph Macon goal.

First Row: Jack Cook, John Leverage, Richard Callahan, Norman Phillips, Charles Woolston. *Second Row:* Steve Preston, Edward Burch, Freeman Sharp, Rene Duvall. *Third Row:* Manager John Holmes, David Leonard, Buddy Wetzler.

Jack Cook

"Tot" Woolston

John Leverage

"Flea" Phillips

Dick Callahan

Leverage, Cook, and Preston fight for ball.

Callahan aids, too.

"Flea" Phillips scores again.

Action against Loyola.

"Tot" Woolston fights for rebound against Randolph Macon.

Dick Callahan backed by "Tot" Woolston.

TENNIS

New courts and experience should bolster the W. C. tennis team.

Mike Darby, who was voted most valuable player, serves.

SEASON SUMMARY

W.C.	OPPOSITION	
2	Catholic U.	7
2	Loyola	9
0	West. Md.	9
2	Towson	7
4	Elizabethtown	5
4	Mt. St. Marys	5
0	Johns Hopkins	9
1	American U.	8

Top Row: Geoffrey Lawrence, Robert Rhodie, John Holmes, Bruce Briggs, Peter Lyons.
Bottom Row: Freeman Sharp, Mike Darby, Martin Kabat, Richard Shiller.

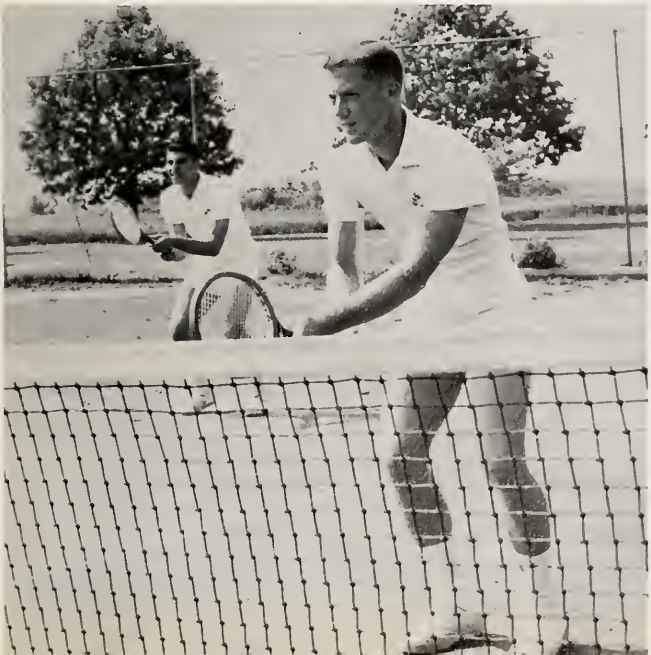

Mike Darby and Bob Rhodie take to the courts in doubles.

LACROSSE

Paced by Mickey DiMaggio, Dick Callahan, and Herb Moore, Washington College's Lacrosse team finished a winning season with 6 wins and 4 defeats. DiMaggio's outstanding play won him a position at mid-field on the first team All-American squad, while Herb Moore was chosen goalie on the third team. Performances by Dick Callahan and Lee Curry brought them Honorable Mention All-American recognition at midfield and defense respectively. The first game of the season saw Washington College play its finest game of the year in a losing 8-6 effort against Navy. Other losses included University of Baltimore, Virginia, and Washington and Lee. The six wins were over Delaware, Swarthmore, Loyola, Dickinson, Hofstra, and Drexel. This season was a building one for Coach Kelly, and the returning players should provide a strong nucleus for this next season.

Action in a Lacrosse game with Hofstra.

Front Row: H. Marindin, J. Buchanan, D. Rudolph, M. DiMaggio, H. Moore, W. Hoenes, P. Kesmodel, R. Crane. *Back Row:* B. Benton, R. Dratch, P. Knox, R. Callahan, T. Cleveland, L. Curry, W. Clark, E. Hubble, T. Knight.

SEASON SUMMARY

W.C.	OPPOSITION	
8	Virginia	19
10	Loyola	6
6	Navy	8
8	Hofstra	7
13	Swarthmore	3
6	Washington and Lee	8
12	Drexel	6
13	Delaware	3

Hofstra and W. C. fight for an elusive ball.

Dick Callahan plays a tight defense against Hofstra.

ALL AMERICANS

Mickey DiMaggio, first team, All American, at midfield.

Herb Moore in the goal for the SHO'MEN, chosen third team, All-American, 1959 season.

TRACK

The Maroon and Black Thinclads post a 2-5 record and are hurt by several key losses. Mark Diashyn in his junior year had the best season yet. Mark scored 148 points to lead the team. Over a period of three years, Mark has scored 31% of the team points, has entered 100 events, and finished first in 55. Mark also holds the Mason-Dixon Conference record in the 220 low hurdles with a time of 23.9 seconds.

Seniors of 1959, Joe Thompson, Tom Crouse, and "Q" Parsons will all be missed. However, experience gained by Arnold, Pace, and Morris will give added strength this year.

Joe Thompson, a calm distance runner, had a fine season as did Tom Crouse in the broad jump. "Q" Parsons carried the chores for pole vaulting being the only contender.

Seniors Robinson and Eissele added points in the hurdle. Along with Diashyn, they proved to be a winning trio.

Mark Diashyn leads his opponent in the hurdles.

Ollie Robinson, Mark Diashyn, and Bob Eissele warm up before a meet. All seniors, they should continue to lead the team.

BASEBALL

The baseball teams of Washington College have long been noted as strong, and the 1959 team was no exception. Coach Tom Kibler directed the team to a season with wins over such teams as Delaware and Mount St. Mary's.

With the return of hard-hitting Mort Lenane and the all-around ability of John Leverage, the SHO'MEN got a big boost at the plate.

With a fine pitcher in freshman Dave Leonhard and a good defense from Skordas, Phillips, and Miller, the team went on to have a fine season.

The third base spot was taken over by Don Davenport who did an excellent job.

Captain Bob Bragg, who graduated in June, 1959, will be missed behind the plate.

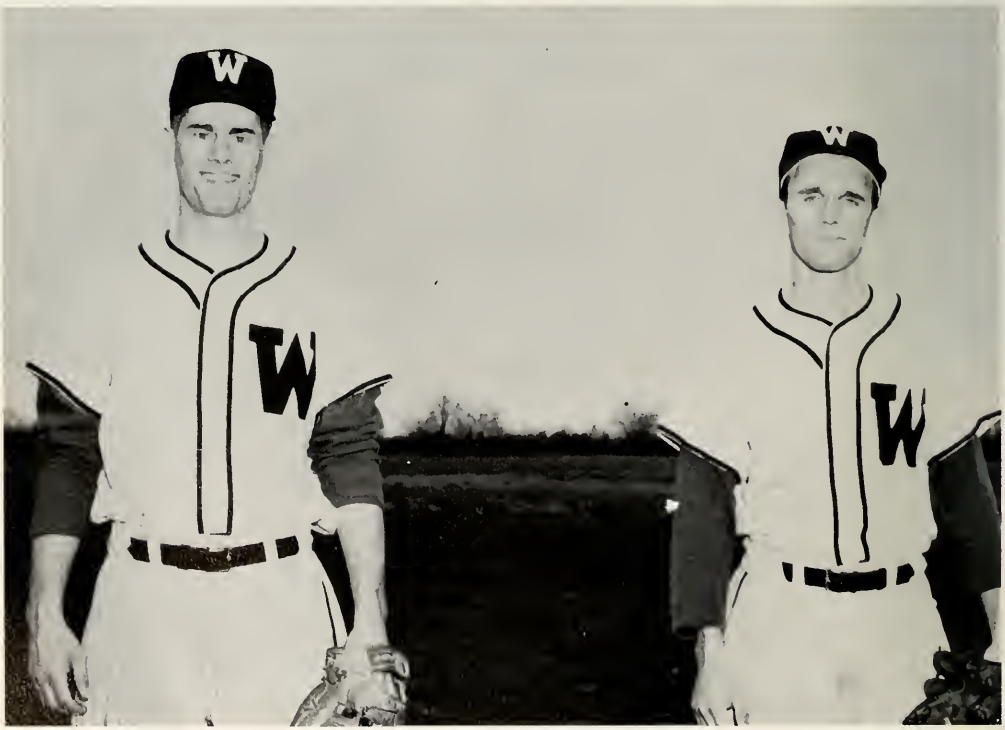

First team all Mason-Dixon "Flea" Phillips and Ralph Scordas.

Coach Tom Kibler and his bat boys.

SEASON SUMMARY

W.C.	OPPOSITION	
7	U. of Maine	2
7	Hampden Sydney	15
7	Catholic U.	0
8	West. Md.	5
2	Juniata	7
3	Delaware	1
11	Towson	1
5	Elizabethtown	8
8	West. Md.	5
8	Mt. St. Marys	2
3	Johns Hopkins	1
2	American U.	1
1	Loyola (2 games)	0
0		9

John Leverage hitting against Hopkins.

Leading SHO'MEN hitter, Mort Lenane.

Dave Leonhard and Rene Duvall, sophomore pitchers, saw considerable action.

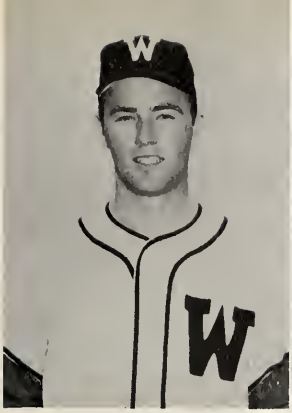

Don Miller

Don Clausen

Bob Bragg

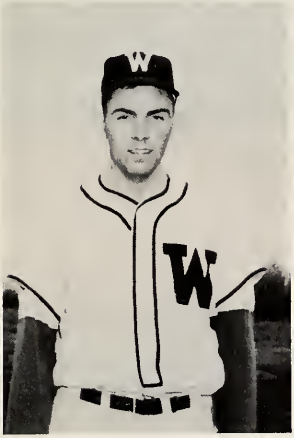

"Tot" Woolston

Al Rayne

Don Davenport

John Leverage

Dick Skinner

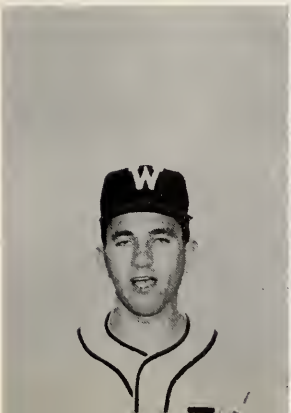

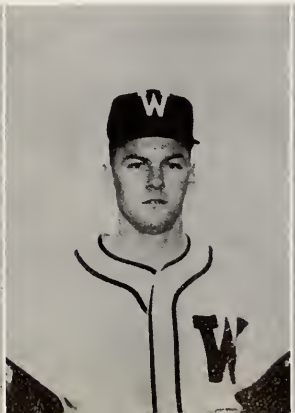

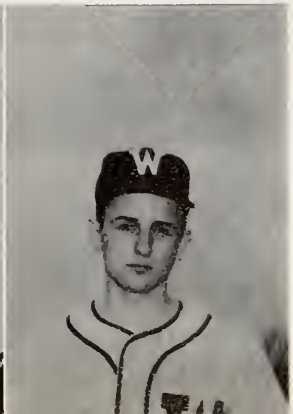

SHO'MAN runner beats one out.

Action at second base.

Gus Skordas takes a lead against Hopkins.

Mort Lenane looks one over.

GIRLS' INTRAMURAL ATHLETIC ASSOCIATION

The purpose of the G.I.A.A. is to sponsor and regulate an intramural program. The Board this year has added a new sport to the campus—volleyball. In addition to volleyball the G.I.A.A. again sponsored basketball, badminton, tennis, and ping pong. Tournaments were run for each sport and trophies were awarded to the winning team in the respective sports. Each team sport is terminated by the choosing of an honorary varsity. The entire intramural program is culminated with the announcement of the best woman athlete of the year.

Left to right: Barbara Hart—President, Alice Glen, Lynn Hawkins, Marty Jewett, Ann Crouse, Linda Lucus, Jeannie Patterson, Sue Tomalino, Delores Marquiss—Secretary. Absent: Sandy Mumford—Vice-President.

G.I.A.A. BOARD

VOLLEYBALL

ALPHA OMICRON PI—Sally Mudgett, Sally Price, Ann Course, Captain; Nancy Robinson, Margo Bruck, Flo Nash, Dee Marquiss, Paula Dentz, Carolyn Jones.

ZETA TAU ALPHA—Polly Lord, Binnie Bonhage, Sue Tomalino, Chris Tarbutton, Penny McMahon, Captain; Bev Jones, Linda Lucas.

ALPHA CHI OMEGA—Lynn Hawkins, Ida May Heinz, Jeannie Patterson, Captain; Mary E. Allsbach, Holly Burke, Jane Aldridge, Ann Kane, Kathy Rayne, Barbara Hart, Molly Pickett.

INDEPENDENTS—Alice Davis, Martha Cornog, Captain; Marcia Pincus, Mary Lou Springer, Susie Weiss, Jane Russell, Flip Stromenger, Jane Rice.

FRESHMAN II—Kit Mottu, Marg Walsh, Linda Harrington, Captain; Carol Schmickle, Nanci Phillips, Sue Burt, Alice Glen, Ginny Lussier.

FRESHMAN III
Left to right: Mary L. Suter, Earlene Sullin —Captain, Sally Oakey, Betty Osborne, Ann Lovell. Absent: Lisa Ruedi.

FRESHMAN I
Left to right: Ann Bayley, Emilie McAlevy—Captain, Mary Coleman, Sue Burt, Eva Penkethman, Mary O'Melveny.

FRESHMAN IV
Left to right: Andy Arnard—Captain, Page Cole, Pency Rouiller, Pat Coleman. Absent: Sue Burke, Polly Schneider, Anita Russoniello.

HONORARY VARSITY
Left to right: Ann Bayley, Mary Lou Springer, Ann Crouse, Marty Jewett, Jeannie Patterson, Barb Hart. Honorable Mention: Jane Russel, Martha Cornog.

Such poise!

STANDINGS

	Won	Lost
Alpha Omicron Pi	6	1
Freshman I	5	2
Alpha Chi Omega	5	2
Independents	4	3
Freshman IV	3	4
Freshman III	2	5
Zeta Tau Alpha	2	5
Freshman II	1	6

ALPHA OMICRON PI—Volleyball champions.

Action at the net!

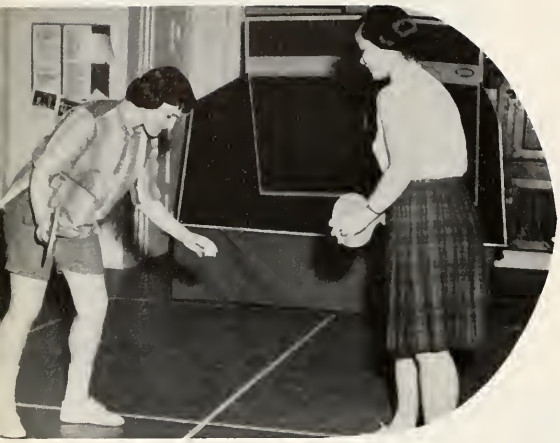

Susie Weiss and Florence Nash demonstrate the game of SMASH.

Boo Massengill and Betty Seigel receive instruction on the art of ARCHERY.

Badminton Singles Champion!
SALLY PRICE

Ping pong Champion for the Second Consecutive Year!
KATHY RAYNE

BASKETBALL

INDEPENDENTS
Left to right: Janet Disney, Betty Siegel, Carolyn Dunne, Ann Plaia, Martha Cornog, Sandy Mumford, Bobbi Belfi, Mary Lou Springer—Capt., Boo Massengill, Beverly Burge.

FRESHMAN II: Left to right—Pat Coleman, Joan Dolan, Judy Houser, Ginny Lussier, Carolyn McGreevy, Marg Walsh, Cindy Patin.

FRESHMAN I: Left to right—Ann Bayley, Pency Rouiller, Jean Steward, Emilie McAlevy, Sue Burt, Julie Milli, Joan Moffit, Eva Penkethman, Anne Lovell.

ALPHA OMICRON PI Left to Right: Ann Crouse—Capt., Margo Bruck, Marty Jewett, Sally Price, Paula Dentz, Sally Mudgett, Dolores Marquiss, Alice Torovsky, Flo Nash, Sue Kemp.

ZETA TAU ALPHA Left to right: Debbie Sherin, Linda Lucus—Capt., Binnie Bonhage, Bev Jones, Penny McMahon, Sue Weyer.

ALPHA CHI OMEGA Left to right: Jeannie Patterson, Kathie Rayne, Suzanne Hughes, Ann Berry, Mo Fitzgerald, Holly Burke, Sally Brown, Barbara Hart—Capt.

FRESHMAN III Left to right: Alice Glen, Kitty Yoder, Bobbi Peters, Nancy Matthews, Linda Harrington, Andy Arnaud, Nanci Phillips, Beverly Birge, Judy Baetzner.

TENNIS

The Freshmen receive instruction as part of their physical education activities.

Bobbi Greenberg and Kitty Yoder enjoy a game of doubles.

Ann Bayley serves in a single match.

Bobbi Belfi finds action at the net.

ACTIVITIES

Times change . . . New ideas are born . . . Faculty Stunt Nite . . . the can-can . . . fun for all . . . the Carnival . . . from raffles to shaving balloons . . . Rey De La Torre . . . Spanish classic guitarist.

However, certain features of our lives remain the same . . . Homecoming . . . fraternity decorations . . . the judging . . . the dance . . . the Queen and court . . . a visit from foreign students . . . views from different lands . . . the play . . . Shakespeare's "Twelfth Night" . . .

The world changes . . . yet retains a part of the old . . . reminding it of where it has been and where it is going . . .

Dr. Taber, Dr. Knipp, Dr. Horsely, and Dean Hall demonstrate the Can-Can during Faculty Stunt Night.

Sandy Sandison, Dave Remington, and Warren DeFrank create a hilarious sensation as they cheer for the Boy-Girl Basketball Game. The players in the background are Bill Miller and Ann Crouse.

Clowns, Susie Weiss, Sandy Sandison, and Ellen Jo Wolfe introduce the carnival.

I.F.C. Members, Tom Crouse and John "Q" Parsons chuckle as Molly Pickett is drenched. Proceeds from all these affairs made possible an S.G.A. scholarship.

KAPPA ALPHA WINS DECORATION TROPHY . . .

In a game which foreshadows the W.C.-Drexel game, KA shoots their way to top honors for Homecoming decorations. As the W.C. soccer player tangles with the Drexel dragon, W.C. triumphs over Drexel in the soccer game.

Lambda Chi Alpha depicts W.C. sportsman as he puts Drexel in the bag.

Theta Chis send Drexel to school.

IN MEMORIAM:
Sig's soccer player beheads and buries Drexel.

CAROLE VUONO CROWNED HOMECOMING QUEEN

THE QUEEN AND HER COURT

Joan Stevenson

Sandra Mumford

Ann Crouse

Carole Vuono

Fran Townsend

Sandra Masengill

Judy Miller

Barbar Belfi

WASHINGTON PLAYERS

The Washington College Players, noted for their productions of Shakespearean plays, presented "Twelfth Night," a comedy in five acts. Produced and directed by Ann Matthews, the play was well-received. Viola, who is disguised as a boy, and Sebastian, her twin, are the characters around which the play is centered. Many romances form complicated sub-plots which are finally resolved towards the end of the play.

Dr. James (left) and Dr. Stevenson carry out a graceful dance during the course of "Twelfth Night."

Accompanied by Dr. Rubin and Dr. Smith, Dick Fitzgerald, in the role of the court jester, renders a song.

Diane Dickinson, in the role of Viola, and Dick Fitzgerald engage in conversation.

The complete cast takes a bow at the end of an enjoyable performance.

College Town . . . dependence upon one another . . . yet a certain resentment . . . the college is a world in itself . . . but it is necessary to leave our secure surroundings and venture into the unknown . . . just going downtown is a change for the student . . .

We would like to thank the merchants who have helped us to finance the 1960 PEGASUS.

Car — AUSTIN HEALEY

Students — WASHINGTON COLLEGE

Clothing — FARNSWORTH-REED

FARNSWORTH-REED Ltd

331 HIGH STREET CHESTERTOWN, MARYLAND

Compliments of

COLLEGE BOOK STORE

CHESTERTOWN, MD.

Compliments of

GIBSON'S BLUEBIRD

CHESTERTOWN, MARYLAND

JEWELL BROS.

Chestertown, Md.

ALLIS-CHALMERS

CHRYSLER — PLYMOUTH

BUD HUBBARD'S RESTAURANT

CHESTERTOWN, MD.

DON KELLY
CHEVROLET, INC.
BUICK and CHEVROLET
SALES — SERVICE
Sinclair Servicenter — Rt. 213
CHESTERTOWN 9 AND 79

Compliments of
CHESTER MOTEL
Chestertown, Md.

Compliments of
THE
CHESTERTOWN BANK
OF MARYLAND

PARK
RUG AND DRY
CLEANERS
"ONE DAY SERVICE"
Phone 318
CHESTERTOWN, MD.

Compliments of
THE
FOXLEY MANOR
MOTEL
Chestertown, Md.

E. S. ADKINS CO.
"Everything Needed for Building"
Chestertown, Md.

Compliments of
A FRIEND

Compliments of
THE
VILLAGE TAVERN

LOMBARDO'S SUB-SHOP
Chestertown Phone 758-J

TOWNSHEND KANE AND COMPANY
"Insure and Be Sure"
Phone 666 or 667
HUBBARD BUILDING, CHESTERTOWN, MARYLAND

Compliments of
THE CHESTERTOWN
ELECTRIC LIGHT
AND POWER CO.
Chestertown, Md.

Compliments of
ROBERT L. FORNEY
Your Fine Jeweler
CHESTERTOWN, MD.

TODD'S
FURNITURE STORES, INC.
Furniture, Floor Coverings,
Appliances and House Furnishings
112 S. Cross St., Chestertown
426
Serving Kent and Queen Anne's Counties

CHESTERTOWN PHARMACY
"Professional Pharmacist"
HIGH ST., CHESTERTOWN, MD.

Compliments of
DON T. FALLS
Radio, TV, Appliances
SALES AND SERVICE
Chestertown, Md.

THE MUTUAL
FIRE INSURANCE COMPANY
OF KENT COUNTY, MD.
Chestertown, Md.

FAMILY SHOE
STORE

FOX'S
5c TO $1.00 STORES

YARDSTICK
INC.

COOPER'S
HARDWARE STORE
General Hardware
CHESTERTOWN, MARYLAND

Stationery and Gifts
Underwood Agency
TOWNE STATIONERS
203 High Street
CHESTERTOWN, MD.

THE GRANARY
Famous for
Steaks, Seafood, Cocktails
GEORGETOWN, MARYLAND
Phone Crestwood 5-3771

ANTHONY'S
FLOWERS
"Flowers of Distinction"
CHESTERTOWN, MD.

Compliments of
A FRIEND

WESTERN AUTO
ASSOC. STORE
Sporting Goods — Bicycles
Hardware
CHESTERTOWN, MD. PHONE 496

THE KENT COUNTY
BRANCH
COUNTY TRUST CO.
OF MARYLAND
All Types of Banking
MEMBER F.D.I.C.

Compliments of
DOROTHY
CARD SHOP
Chestertown, Maryland

Our Congratulations and Best Wishes
to the
Class of 1960

SARONY PHOTOGRAPHERS

PEnnypacker 5-8771 1316 Walnut Street
PHILADELPHIA, PA.

Abbot, John B.
2322 20th St., Washington, D.C.

Acchione, Lawrence J.
292B S. 13th St., Philadelphia, Pa.

Adams, B. Dunkin
121 Wasington Ave., Chestertown, Pa.

Aldridge, Jane S.
4730 Bradley Blvd., Chevy Chase, Md.

Aldridge, Robert B.
4835 Langdrum La., Chevy Chase, Md.

Alexander, Kenneth E.
41-22 171st St., Flushing, N. Y.

Allspach, John A.
121 Washington Ave.,
Chestertown, Md.

Allspach, Mary Ellen R.
121 Washington Ave.,
Chestertown, Md.

Alsop, McLallen
3. Rivercrest Rd., New York, N. Y.

Andrew, Ormond L., Jr.
204 S. 2nd St., Denton, Md.

Ans, Roy P.
1773 Jassen Ave., Valley Stream, N. Y.

Arnaud, Andrea R.
15 Kenwood Rd., Garden City, N. Y.

Arnold, Kenneth H.
4407 Clearbrook La., Kensington, Md.

Atkinson, Donald P.
Rt. 2, Box 420A, Pasadena, Md.

Babat, Chester C.
63-10 108th St., Forest Hills, N. Y.

Baetzner, Judith A.
80 Pine St., Millburn, N. J.

Bailey, S. Douglass
109 N. Main St., Woodstown, N. J.

Baker, Paul M.
4809 Briarclift Rd., Baltimore, Md.

Barbarin, Frank H.
90 Caryl Ave., Yonkers, N. Y.

Barbolet, Herbert S.
178 Beach 131st., Belle Harbor, N. Y.

Barner, Pamela L.
R.F.D. 1, Easton, Md.

Barnes, James G.
23 Milton Ave., Westminster, Md.

Bauer, Carl F.
SRA Box 141, Edgewood, Md.

Bayley, Suzanne E.
Falls Rd., Cockeyville, Md.

Beck, Carroll M.
5001 Box Hill La., Baltimore, Md.

Beer, Barry S.
1278 Grand Concourse, New York,
N. Y.

Belch, James G.
4 Tawney Ave., Annapolis, Md.

Belfi, Barbara Ann
63 Davidson Plaza, E. Rockaway, N.Y.

Bendiner, Ray H.
3207 W. Penn St., Philadelphia, Pa.

Benton, Orion B.
Charlotte Hall, Md.

Berenato, Anthony J.
439 13th St., Hammonton, N. J.

Berger, Darlene A.
Riverside Apt. 2, Penns Grove, Pa.

Berger, Joyce A.
20 Lalley Blvd., Faidfield, Conn.

Berry, Ann E.
333 Eastside Ave., Ridgewood, N. J.

Berry, Barton D.
950 Cypress Ave., Philadelphia, Pa.

Birge, Beverly A.
229 S. Washington St., Easton, Md.

Blanchard, Stephen H.
1B Hillcrest Ave., Shrewsbury, Mass.

Bonhage, Virginia R.
103 La Paix Lane, Towson, Md.

Boosin, Michael B.
16B Bch 139th St., New York, N. Y.

Boutchyard, Fred R.
R.F.D. 2, North East, Md.

Boyd, Edward D.
Elm St., Perryville, Md.

Boyd, George, Jr.
539 Melody Lane, Glenside, Pa.

Boyd, Phillips S.
11 William Penn Ave., Pennsville, N. J.

Boyd, Rosemary
412 E. Wynnewood Rd., Wynnewood,
Pa.

Braddock, David W.
617 W. Miner St., West Chester, Pa.

Brice, Richard T., Jr.
R.F.D. 4, Annapolis, Md.

Bridge, Jo Ansley
706 Morris Ave., Lutherville, Md.

Brown, Paul F.
Box 76, Ocean City, Md.

Brown, Ridgely T., Jr.
Bloomingdale Ave., Federalsburg,
Md.

Brown, Robert E.
728 Rosedale St., Annapolis, Md.

Brown, Sara Ann
Rt. 4, Box 449, Annapolis, Md.

Bruck, Margot A.
1471 Taylor St., New York, N. Y.

Bruton, Leslie P.
92 Rutland Rd., Freeport, N. Y.

Buchanan, John A.
110 Kathryn Rd., Silver Spring, Md.

Burch, Edward W.
506 Park Ave., Swedesboro, N. J.

Burge, Beverly L.
7 South Cox St., Middletown, Del.

Burke, Holly
Worton, Md.

Burke, Susan J.
R. D., Lincoln Univ., Pa.

Burt, Susan J.
111 3rd Ave, Haddon Heights, N. J.

Caldwell, Robert M.
223 South Blvd., Salisbury, Md.

Caldwell, William H.
223 South Blvd., Salisbury, Md.

Caler, Terry L.
3 Ann St., Hanover, Pa.

Callahan, Richard B.
5 Upshur Ave., Annapolis, Md.

Cameron, Anthony E.
26 Searles Rd., Darien, Conn.

Campbell, Paul, Jr.
Pecksland Rd., Greenwich, Conn.

Carey, James B.
8 Hilltop Rd., Silver Spring, Md.

Carr, Judith A.
530 Stevenson La., Towson, Md.

Catts, Michael W.
7606 Kipling Pkway., Dist Hgts., Md.

Charuhas, Peter G.
707 Sylvan Ave., Cumberland, Md.

Cheel, Robert D.
10B Croydon Rd., Baltimore 12, Md.

Church, Mary H.
35 Lakeside Dr., Rockville Centre,
N. Y.

Clagett, Robert Y.
Upper Marlboro, Md.

Clark, William, Jr.
Ramblewood Rd., Ellicott City, Md.

Clarke, Ernest E.
206 Claude St., Annapolis, Md.

Clayton, Judith H.
Massey, Md.

Cleaveland, Thomas A.
5604 St. Albans Way, Baltimore, Md.

Clifi, Robert C.
137 Queen St., Chestertown, Md.

Cole, Mary P.
Sand Brook, N. J.

Coleman, Mary D.
1609 Ruscomb St., Philadelphia 41, Pa.

Coleman, Patricia A.
Country Club Est. Chestertown, Md.

Coleman, Walter M.
1715 53rd St., New York, N. Y.

Consaga, John P.
44 Sherwood Ave., Ossining, N. Y.

Conway, Vanderlip
Box 28B, Annapolis, Md.

Cook, John S.
1101 Holland St., Cumberland, Md.

Copenhaver, William F.
Falls Rd., Rockville, Md.

Cornog, Martha L.
Clinton St., Delaware City, Md.

Craine, Roger N.
6909 22nd Ave., Hyattsville, Md.

Crawford, Mary A.
Jermain Ave., Sag Harbor, N. Y.

Crisfield, Arthur G.
Box 367, Seaford, Del.

Crouse, Ann
225 S. Second St., Denton, Md.

Cullen, Patrick C.
Jacksonville Rd., Crisfield, Md.

Curry, Lee M.
14 Evergreen Trail, Severna Pk., Md.

Curry, Richard S.
14 Evergreen Trail, Severna Pk., Md.

Dail, Carroll L.
202 Glenburn Ave., Cambridge, Md.

Dankewich, Victor A.
503 Washington St., Wilmington, Del.

Darby, Michael
4390 DaVinci Ave., Jacksonville, Fla.

Davenport, Donald C.
125 Oak Ave., Kennett Square, Pa.

Davis, Alice R.
3006 Second Ave., Baltimore 14, Md.

Davis, Anne
R.F.D. 3, Salem, N. J.

DeFrank, Warren G.
47 Killian Ave., Trumbull, Conn.

Denges, Nancy K.
45 Marlyn St., Bridgeton, N. J.

Dentz, Paula J.
2919 Thorndale Ave., Baltimore, Md

DeVito, Frank R.
4642 Waldo Ave., New York, N. Y.

DeWick, Robert L.
215 Maiden Lane, Port Jefferson, N. Y.

Deysenroth, Paul A., Jr.
12 Harstrom Pl., Rowayton, Conn.

Diashyn, Mark W.
4509 49th St., Washington 16, D. C.

Dickinson, Diane E.
423 Inman Ter., Willow Grove, Pa.

DiMaggio, Agostino M.
31 East St., Annapolis, Md.

Disney, Janet M.
Highland, Md.

Dolan, Joan V.
21 Rocky Wood Rd., Manhasset, N. Y.

Doran, Robert J.
20 Ridge St., Greenwich, Conn.

Dunne, Carolyn E.
740 Turnpike, Pompton Plains, N. Y.

Duvall, Mareen L.
1009 Moss Haven, Annapolis, Md.

Edwards, Jean E.
47 Mattingly Ave., Indian Head, Md.

Egan, Daniel J.
1149 Broad St., Bloomfield, N. Y.

Eissele, Robert E.
5507 Benton Heights, Baltimore 6, Md.

Ellis, Miriam L.
Betterton, Md.

Embert, Virginia A.
North Main St., Rock Hall, Md.

Emerson, E. Robert
4406 Tuckerman St., Hyattsville, Md.

Engle, Bessie E.
88 N. River Drive, Penns Grove, N. J.

Fallowfield, Harry W., Jr.
204 Mt. Vernon Ave., Chestertown, Md

Feinsilver, Linda P.
13B-A Hawthorne Dr., Edgewood, Md.

Fenimore, David C.
719 N. Adams St., Wilmington, Del.

Fischer, Karen L.
1316 Stonewood Rd., Baltimore, Md.

Fitzgerald, Maureen
1221 Woodside Pkwy., Silver Spring, Md.

Fitzgerald, Richard V.
42 Midwood St., Brooklyn 25, N. Y.

Flaccus, Charles L., III
Husted Lane, Greenwich, Conn.

Flippin, James C.
Golf House Rd., Ardmore, Pa.

Focht, Thomas P. H.
Rt. 5, Salisbury, Md.

Fountain, Alex D., Jr.
P. O. Box 516, Easton, Md.

Frank, Richard S.
53 Hawthorne Ter., Leonia, N. J.

Frankel, Barry J.
110 East End Ave., New York, N. Y.

Frey, Barbara J.
573 Grove St., Upper Montclair, N. J.

Frischman, Harold M.
7 Hemp Lane, Hicksville, N. Y.

Gannon, Joseph J., Jr.
11 Richmond Dr., Darien, Conn.

Gary, Joseph C.
406 Winton Ave., Easton, Md.

Gibson, Jacob A., Jr.
2409 Tapley Lane, Wilmington, Del.

Gibson, Susan K.
10B W. University Pkwy., Baltimore, Md.

Gillio, A. David
901 Virginia Ave., Essex 21, Md.

Gilmore, Virginia W.
432 Crandall Ave., Youngstown, Ohio

Glen, Alice L.
Island Heights, N. J.

Goldberg, Joan B.
1140 Coolidge Rd., Elizabeth, N. J.

Goldman, Roberta V.
5604 Wildwood La., Baltimore 9, Md.

Gordon, Alfred J.
90 Oakridge Ave., Summit, N. J.

Gormick, Roberta W.
487 Milton Rd., Rye, N. Y.

Graves, Thomas M.
West Port Bay Rd., Wolcott, N. Y.

Gray, Donald B.
8 S. Main St., Batavia, N. Y.

Greenberg, Roberta H.
2640 Davidson Ave., New York, N. Y.

Greenfield, Daniel L.
Caves Rd., Owings Mill, Md.

Griffin, James E.
Elkton, Md.

Grimes, Allen L.
Rt. 1, Chestertown, Md.

Groff, Susan C.
3726 Harrison St., N.W., Wash. 15, D. C.

Habicht, Georgia C.
Rt. 1, Marydel, Md.

Hahn, Lawrence H.
3046 Pinewood Ave., Baltimore, Md.

Haines, Nancy J.
66 Branch St., Medford, N. J.

Hair, Susan K.
120 Wyndcrest Ave., Baltimore, Md.

Hall, Fletcher R.
East New Market, Md.

Halperin, Michael R.
R.F.D. 2, East Stroudsburg, Pa.

Hammond, Walter D.
Felton, Del.

Hand, James A.
3636 16th St., N.W., Washington, D. C.

Handy, Merle A.
2917 Park St., Muskegon Hgts., Mich.

Harder, Brenda K.
Pines-on-the-Severn, Arnold, Md.

Hardesty, Bernard O., Jr.
Galesville, Md.

Hardiman, David W.
9325 Ft., Hamilton Pkwy., Brooklyn 9, N. Y.

Harrington, Linda L.
East New Market, Md.

Hart, Barbara L.
Box 324, Oak Ave., La Plata, Md.

Harwood, John Glenn
Ridge Rd., Riderwood, Md.

Haselton, Norris S.
4540 Dexter St., NW, Washington 7, D. C.

Haupt, William L.
2720 Keith St., Hillcrest Hgts., Md.

Hawkins, Lynn H.
18 Sanford Ave., Catonsville, Md.

Heinz, Ida May
100B Walnut St., Baltimore 29, Md.

Heller, Alma H.
100B Stirling Rd., Silver Spring, Md

Henley, James W., Jr.
Calvert Apts., Chestertown, Md.

Henry, Michael K.
60 Carll Ave. S., Babylon, N. Y.

Hepburn, Marbeth J.
11155 N. W. 5Bth Pl., Hialeah, Fla.

Heyward, McCartney N.
611 N 11th St., Falls Church, Va.

Hill, Lawrence C. B.
515 Park Ave., New York, N. Y.

Hinchie, Geraldine V.
100 Hanson Pl., Malverne, N. Y.

Hitchens, William R.
1506 Brandywine Blvd., Wilmington, Del.

Hoenack, Stephen A.
B409 Seven Locks Rd., Bethesda, Md.

Hoenes, Walter E.
677 Walter St., Uniondale, N. Y.

Hollinger, Susan
Clear View Farm, Hanover, Pa.

Holme, John C.
62 Eastview Ave., Pleasantville, N. Y.

Honigstock, David C.
203 Rockland Rd., Pearl River, N. Y.

Hooper, Fred W.
204 Hayward St., Cambridge, Md.

Irvin, Richard D.
307 South Wind Rd., Towson 4, Md.

Horrocks, Henry H.
70B, t Pleasant Rd., Bryn Mawr, Pa.

Houser, Judith D.
RR 2, Box 165, Hollywood, Md.

Hubbell, Edward J.
5B2 Liberty St., Uniondale, N. Y.

Hughes, Suzanne
3710 Taylor St., Chevy Chase, Md.

Hunley, Sarah A.
3623 Bellmore Rd., Baltimore 7, Md.

Hyams, Nancy A.
2314 E. 21st St., Brooklyn, N. Y.

Jacobs, Richard M.
Brampton Farm, Chestertown, Md.

Jelalian, Dennis
5607 Warwick Pl., Chevy Chase, Md.

Jerman, George A.
205 New York Ave., Salisbury, Md

Jewett, Martha W.
109 Bonnie Hill Rd., Towson 4, Md.

Johnson, David P.
609 Sussex Rd., Wynnewood, Pa

Johnson, William B., Jr.
115 Eastern Ave., Salisbury, Md.

Jones, Barbara H.
12 Queen St., Chestertown, Md.

Jones, A. Beverly
6620 Kilmarnoch Dr., Catonsville, Md.

Jones, Carolyn V.
R.F.D. 2, Eden, Md.

Junkin, Lawrence R.
121 Washington Ave., Chestertown, Md.

Kane, Ann E.
7 Bayview St., E., Massapequa, N. Y.

Karns, Richard L.
25 Riverside Rd., Baltimore 21, Md.

Kauffman, Phyllis M.
10B07 Blossom La., Silver Spring, Md.

Keady, Robert R.
410 Hillbrook Rd., Bryn Mawr, Pa.

Keister, Philip D.
Box 84, Severna Park, Md.

Kell, Clement W., Jr.
414 E. Ridley Ave., Ridley Park, Pa.

Kemp, James V.
200 W. 13th St., Baltimore, Md.

Kemp, Suzanne R.
1407 Lochner Rd., Baltimore 12, Md.

Kesmodel, William P., Jr.
Box BB, Campus Ave., Chestertown, Md.

Klair, Albert H., Jr.
B07 Fairway Dr., Towson 4, Md.

Knox, Louis P.
Box 73, Rt. 1, Glen Burnie, Md.

Kolb, David W., Jr.
P. O. Box 203, Allen, Md.

Kurth, Wilma E.
9410 Old Harford Rd., Baltimore, Md.

Lahn, Daniel A.
B0-0B 135th St., New York, N. Y.

Lance, David W.
1 Honeymoon La., Morristown, N. J.

Laramee, Raymond F.
24 Locust St., Oyster Bay, N. Y.

Larrimore, Roland T.
99 Queen St., Chestertown, Md.

Lasater, Malinda J.
RR 5, Old Deerfield Pk., Bridgeton, N. J.

Lawrence, Geoffrey F.
Beachville, Md.

Lawson, Charles E., Jr.
1149 Ave., E., Perry Point, Md.

Leap, David W.
104 Aurora St., Cambridge, Md.

Leimbach, John P.
117 Water St., Chestertown, Md.

Leimbach, Katharine D.
117 Water St., Chestertown, Md.

Leitch, Arthur E.
Upper Marlboro, Md.

Leitch, Robert E.
Friendship, Md.

Lenane, Mortimer V.
223 Hanover St., Annapolis, Md.

Lentz, Robert M.
7106 Bristol Rd., Baltimore 12, Md.

Leonhard, David P.
428 Margaret Ave., Baltimore, Md.

Leverage, John C.
Seaford, Del.

Levine, Stephen B.
42 Burton Ave., Bethpage, N. Y.

Livingston, Douglas S.
Manhasset Trail, Medford Lakes, N. J.

Lord, Pollyanna
Elm St., College Hgts., Chestertown, Md.

Lord, Robert F., Jr.
Elm St., College Hgts., Chestertown, Md.

Lovell, Anne E.
R.F.D. 1, Jefferson, Md

Lucas, Linda S.
Middletown Rd., Parkton, Md.

Lussier, Virginia Lee
100 Collins Ave., Sayville, N. Y.

Luttkus, Paul A.
572 Emerson St., Uniondale, N. Y.

Lyon, Peter M.
941 Forest Dr., Hagerstown, Md.

McAlevy, Emilie E.
212 Eleventh St., Hoboken, N. J.

McCommons, R. Bruce
Magnolia, Md.

McDonald, Brian A.
Box 2, Cobbs Hill Rd., Willards, Md.

McGovern, Peter J.
56 Young Ave., Cedar Grove, N. J.

McGreevy, Carolyn J.
56 Young Ave., Cedar Grove, N. J.

McGrevey, Carolyn J.
2057 Mill Ave., Brooklyn, N. Y.

McMahon, M. Penelope
191 Hampton Rd., Southampton, N. Y.

Makler, Stuart M.
73-17 164th St., New York, N. Y.

Mantler, Edward L.
1721 East 35th St., Baltimore, Md.

Marchant, Holt L., Jr.
4006 Virgilia St., Chevy Chase, Md.

Marchini, Diane A.
422 Pelhamdale Ave., Pelham Manor, N. Y.

Mare, Mary Jane F.
2317 N. Stuart St, Arlington, Va.

Marindin, Henre L., Jr.
R.F.D. 1, Woodbury, Conn.

Marquiss, Dolores A.
315 Woodpoint Ave., Hagerstown, Md.

Marshall, Frances Dee
3 Church St., Cambridge, Md.

Massengill, Mary S.
533 Woodvine Ave., Metairie, La.

Matthews, Anne D.
5005 Belleville Ave., Baltimore 7, Md.

Matthewa, Nancy E.
170 Beckford Ave., Princess Anne, Md.

Mattiace, Francis A.
406 61st St., West New York, N. Y.

Matulaitis, Rita J.
3816 Reistertown Rd., Baltimore, Md.

Matzuga, Robert L.
3798 Hudson Ave., Seaford, N. Y.

Maun, John W.
Federalsburg, Md.

Mead, Ann D.
Starr Ridge Rd., Brewster, N. Y.

Melli, Julian H.
17 N. Ormond Ave., Havertown, Pa.

Messenger, Guy R.
307 Buena Vista Ave., Federalsburg, Md.

Milberg, Warren H.
129 Park Ave., Williston Park, N. Y.

Miller, Albert R.
Kennedyville, Md.

Miller, Joseph D.
Centreville, Md.

Miller, Judith L.
122B S. Charles St., Baltimore, Md.

Milley, Joan E.
171 White Horse Pk., Mammonton, N. J.

Moffitt, Joan E.
1726 Sylvan La., Gladwyne, Pa.

Molliver, Leslie S.
65-14 108th St., New York, N. Y.

Monroe, Scott K.
609 St. Francis Rd., Towson 4, Md.

Moore, Eearl F., Jr.
357 Savannah Ave., Baltimore, Md.

Morris, Thomas E.
2619 Garrett Ave., Baltimore, Md.

Mottu, Catharine M.
6906 Prospect Ave., Pittsburgh, Pa.

Mrstik, Ronald P.
211 Park Dr., Eastchester, N. Y.

Mudgett, Sarah M.
404 Black Latch La., Camp Hill, Pa.

Mullen, James M.
7001 York Rd., Baltimore, Md.

Mullikin, John E.
1363 Pentwood Rd., Baltimore, Md.

Mumford, Sandra L.
1710 N. Baltimore Ave., Ocean City, Md.

Murphy, Gloria-Lee
19 Sunnyside Rd., Silver Spring, Md.

Murray, Richard B.
101 Seneca Dr., Havre de Grace, Md.

Nash, Florence D.
York and Bristol Rds., Hartsville, Pa.

Newbold, James W.
31 Dunvale Rd., Apt. 3, Towson 4, Md.

Newman, Daphne Sue
829 N. Chapelgate La., Baltimore 29, Md.

Nichols, Gary D.
604 Bowling Green, Moorestown, N. J.

Nock, Constance B.
208 Tenth St., Pocomoke, Md.

Nye, Rufus L.
1700 Oakfred Ave., Baltimore 21, Md.

Oakey, Sarah E.
Woodward Rd., Moylan-Rose Valley, Pa.

Olpin, Christine A.
79 Cedar Dr., Miller Place, N. Y.

Olsen, Howard T.
1933 New York Ave., New York, N. Y.

O'Melveny, Mary K.
Bollinger Sch. Rd., Emmitsburg, Md.

Osborn, Betty D.
Sykesville, Md.

Osborne, John B., Jr.
134 Irving Ave., S. Orange, N. J.

Osmanski, Thomas S.
8208 Bullneck Rd., Baltimore, Md.

Pace, Benjamin H.
Chesapeake Beach, Md.

Parmoon, Mansoor A.
Ave. Sohoil, Tokhr-Jamshid, Tehran, Iran

Patin, Cynthia B.
R.F.D. 2, Phoenixville, Pa.

Patterson, Jeannie Mc.
303 Locust Dr., Catonsville 28, Md.

Penkethman, Eva E.
1303 New York Ave., N., Wildwood, N. J.

Perna, Michael L.
10204 Pierce Dr., Silver Spring, Md.

Peters, Roberta A.
312 Stafford Dr., Catonsville, Md.

Peterson, Allen R.
R.F.D. 2, Salem, N. J.

Phillips, Hope D.
Haylands Farm, R.F.D. 2, Ellicott Cty., Md

Phillips, Nanci A.
Vienna, Md.

Phillips, Norman A.
1019½ N. Division St., Salisbury, Md.

Picketi, Molly E.
9405 Bruce Dr., Silver Spring, Md.

Pinkus, Marcia K.
81 Hillcrest Dr., Olyphant, Pa.

Plaia, Anne
2024 Wallace Ave., Silver Spring, Md.

Plotts, Arthur W.
109 Barley Rd., Wallingford, Pa.

Poch, Carolyn E.
3 Haines Dr., Moorestown, N. J.

Poetzl, Joyce E.
53 Madison St., Franklin Square, N. Y.

Preston, Stephen E.
Bowie, Md.

Price, Sara
Melinda's Delight, Owings Mill, Md.

Pruett, Dale R.
R.F.D. 1, Port Deposit, Md.

Purcell, William 8.
Steamboat Rd., Greenwich, Conn.

Ragains, Wayne C.
427 S. Park Dr., Salisbury, Md.

Raine, George L.
Walnut St., Box 102, North East, Md.

Rayne, Albert R.
R.F.D. 1, Ocean City, Md.

Rayne, Katherine D.
Kennett Square, Pa.

Reck, Robert L.
15 North Church St., Westminster, Md.

Reed, Richard D.
2443 Hammond Pl., Wilmington, Del.

Remington, David S.
2502 Wild Pk. Ave., Baltimore 14, Md.

Renner, Fred M.
87 W. Harmony St., Penns Grove, N. J.

Rice, Jane J.
Hunterbrook Rd., R.F.D. 1, Peekskill, N. Y.

Ricketts, Gail M.
Box MC 105, Seaford, Del.

Ritter, Peter C.
1150 Princess Anne La., Falls Church, Va.

Roberts, Mary M.
P. O. Box 75, Trappe, Md.

Robinson, Nancy J.
7533 Carroll Ave., Takoma Pk., Md.

Robinson, Oliver E., III
148 S. Norwinden Dr., Springfield, Pa.

Roemer, Arthur S.
2426 Pickwick Rd., Baltimore 7, Md.

Rohdie, Robert C.
245 East 80th St., New York, N. Y.

Ross, Margaret J.
28 Somerset Ave., Pocomoke, Md.

Roth, David G.
483 Wyndham Rd., Teaneck, N. J.

Rouiller, Patricia R.
3319 Richmond Ave., Baltimore Md.

Rubin, Norman D.
9105 Brierly Rd., Chevy Chase, Md.

Rudolph, Dorsey C.
1902 Glen Keith Blvd., Towson 4, Md.

Reudi, Elise A.
5214 Augusta St., Washington 16, D. C.

Russoniello, Anita M.
148 Jewett Ave., Jersey City, N. J.

Sammis, Ann A.
235 East 22nd St., New York, N. Y.

Sandison, Ernest F.
320 Diamond Ave., Gaithersburg, Md

Sarmiento, Rafael
5426 30th St., Washington, D. C.

Savage, Caroline
9909 Connecticut Ave., Kensington, Md.

Scarborough, Alton T., Jr.
Pedricktown, N. J.

Scheck, Kenneth E.
809 New York Ave., Union City, N. J.

Scheir, Carl R.
2317 Anoka Ave., Baltimore 15, Md

Schmickel, Carol A.
Training School, Southbury, Conn.

Schneider, Polly W.
5 Garden Terrace, Milltown, N. J.

Schumann, Richard W., Jr.
2940 Grand Concourse, Bronx, N. Y.

Sebastyan, Charles T.
309 Hugenot Ave., Union, N. Y.

Sharp, Freeman S.
6100 43rd St., Hyattsville, Md.

Sherin, Deborah B.
724 Edmondson Ave., Catonsville 28, Md.

Shiller, Richard A.
70 Beechwood Ter., Yonkers, N. Y.

Shores, Robert L.
Deal Island, Md.

Siegel, Lena E.
104 Northway, Greenbelt, Md.

Siegler, Benjamin W.
78 Ridge-wood Pl., Staten Island, N. Y.

Sieling, Fredrick W.
Green St., Snow Hill, Md.

Sigelman, Arthur W.
127 Cebra Ave., Staten Island, N. Y.

Silver, Charles L.
3635 Liberty Hgts. Ave., Baltimore, Md.

Simkins, Alan B.
220 Benj. Frank. Pkwy., Philadelphia, Pa.

Simpson, Charles H.
Mignon, Pa.

Sims, Winston S.
Hunters Harbor, Pasadena, Md.

Skinner, Richard G.
206 Tilghman Ave., Centreville, Md.

Slacum, James R.
R.F.D. 2, Cambridge, Md.

Smith, Charles, III
Birdsnest, Va.

Smith, David L.
Rd. 1, Perryville, Md.

Smith, James E.
5313 St. Albans Way, Baltimore, Md.

Smith, Lawrence W.
132 N. Vivyen St., Bergenfield, N. J.

Smith, Samuel Y., Jr.
Dolfield Rd., Owings Mill, Md.

Smith, Stanley M.
21 Church Lane S., Scarsdale, N. Y.

Smoot, Thomas A.
Brandywine Hgts., Brandywine, Md.

Snyderman, Ralph
1767 67th St., Brooklyn, N. Y.

Sorflaten, David A.
State Central Farm, Ellicott City, Md.

Sparks, Mervyn C.
Chester, Md.

Spedden, Harold P.
Rt. 3, Cambridge, Md.

Springer, Mary Lou
801 Virginia Ave., Hagerstown, Md.

Stadler, Robert D.
36 Cottage Ct., Hamilton Square, N. J.

Steiding, Bonnie J.
Rt. 1, Swanton, Md.

Stevenson, Joan C.
324 Radnor Rd., Baltimore, Md.

Stewart, Jean F.
710 Argyle Rd., Wynnewood, Pa.

Stewart, Robert W.
217 S. Bancrogt Pkwy., Wilmington, Del.

Stock, John B.
Randolph Rd., Rt. 4, Rockville, Md.

Street, Gail P.
309 Beckford Ave., Princess Anne, Md.

Stromenger, Elsa
7 Valley Rd., Bronxville, N. Y.

Sulin, Earlene F.
4813 Pennington Ave., Baltimore, Md.

Suter, Mary Lou
Odenton, Md.

Szulinski, Jeannette J.
101 Wallace Ave., Baltimore, Md.

Tamini, Benito E.
Rio Grande P. O., N. J.

Tanner, William A.
7 Luna Lane, Severna Park, Md.

Tarbutton, Christina A.
Kennedyville, Md.

Thomas, Patrick A.
5011 Garfield St., Washington, D. C.

Thrasher, Nancy L.
Landor Rd., Jefferson, Md.

Tomalino, Susan L.
337 Derwyn Rd., Lansdowne, Pa.

Toms, Howard B.
Cross Highway, Redding, Conn.

Torovsky, Alice S.
500 President St., Annapolis, Md.

Townsend, Frances
818 Jersey Ave., Union Beach, N. J.

Troutman, Seiber E.
27 E. Main St. New Bloomfield, Pa.

Tsubaki, Chikao
Kennedyville, Md.

Turner, Robert H.
Kedgerton, Chestertown, Md.

Tweed, William A.
60 W. Main St., Penns Grove, Pa.

Tyler, Dale G.
1606 Homestead St., Baltimore, Md.

Vitagliano, James J.
Calyton Rd., Williamstown, N. J.

Vogel, Carl S., Jr.
912 Righters Mill Rd., Narberth, Pa.

Vuono, Carole J.
68 Berkeley Ave., Belleville, N. J.

Walmsley, Joyce A.
103 Front St., Laurel, Del.

Walsh, Marguerite E.
11 Dundalk Ave., Baltimore, Md.

Warren, Robert M.
250 Circle Ave., Ridgewood, N. J.

Wastie, Peter A.
643 Dorian Rd., Westfield, N. J.

Watson, Wilson B.
606 Woodbine Ave., Towson 4, Md.

Weber, Charlotte D.
30 E. Heath St., Baltimore, Md.

Weiss, Linda G.
87 Harbor La., Massapequa Park, N. Y.

Weiss, Susan E.
87 Harbor La., Massapequa Park, N. Y.

Wescott, Howard B.
5 Normandy Drive, Silver Spring, Md.

Wessells, Thomas R.
602 Walnut St., Pocomoke, Md.

Wetzler, Graydon A.
173 86th St., Stone Harbor, N. J.

Weyer, Susan W.
4307 Marble Hall Rd., Baltimore, Md.

Whelan, Philip J.
Earleville, Md.

White, George D.
Box 282, Hebron, Md.

Whitlock, Lynnda L.
4402 Eldone Rd., Baltimore 29, Md.

Wieland, Roger B.
Tresslertown, Loysville, Pa.

Wild, James J.
214 Atkins Ave., Wilmington, Del.

Wilson, Jane L.
10 Farragut Rd., Bay Rdg., Annapolis, Md.

Wilson, John B.
3212 Guilford Ave., Baltimore, Md.

Wilson, Robert J.
361 86th St., Brooklyn 9, N. Y.

Wilson, Theodore R., Jr.
Wilson Ave., Camden, Maine

Winnick, Ivan A.
43 Englewood Dr., New Haven, Conn.

Wolfe, Ellin Jo
Schraalenburgh Rd., Harrington Pk., N. J.

Woolston, Charles M.
Myrtle St., Crisfield, Md.

Wright, Bruce B.
105 South St., Smyrna, Del.

Wyman, Stephen M.
233 Rhodes Ave., Hempstead, N. J.

Yoder, Katherine
623 Maye St., Westfield, N. J.

Yont, Louise E.
44 Elm St., Concord, Mass.

Zuck, Llewellyn E.
Chalk Point, West River, Md.

TAYLOR PUBLISHING COMPANY
"The World's Best Yearbooks Are Taylor-made"
YEARBOOKS

SIGIL. MAJ. COLLEG. WASHINGTON IN REPUB. TERRAE MARIAE
CONDITUM A.D.
MDCCLXXXII

PUBLISHING CO.
DALLAS